# NICHOLS GAIN CUT TO 1 VOTE


**Today**

How to Shoot at Men
The Frog's Ear
We Need More People
Once, it Was Oxen

By Arthur Brisbane

**WEATHER**

Fair and cold tonight and Thursday; temperature tonight 16 to 22; northwesterly winds.

High tides 3:41 a. m.; 9:12 p. m. Sun rises 6:55; sets 4:23. Light all vehicles at 4:53.

WE DO OUR PART

BOSTON EVENING AMERICAN

NEW ENGLAND'S GREATEST EVENING NEWSPAPER

VOL. 20—No. 202 Published Daily by N. E. Newspaper Pub. Co. Entered as 2nd Class Matter at Boston P. O. BOSTON, WEDNESDAY, NOVEMBER 15, 1933 2 CENTS ZONE PRICE 3 CENTS

7 P.M. SPORTS STOCKS CLOSING PRICES


# SEC. WOODIN QUITS TREASURY POST

MIAMI, FLA., Nov. 15—G. H. Howland of Miami, who knows human nature, in supervising a small gang of "short term" city prisoners, clearing brush and rubbish from a city lot. Driving an automobile when intoxicated is the most frequent offense among the prisoners, all young.

"Do they often run away?"

"No," says Mr. Howland, "not often, and I can usually tell. This young fellow that I am keeping near me," pointing to a pale faced boy about 20, swinging his heavy grubbing tool with savage energy, "was fixing to run away this morning. I could see it. I talked to him and told him he would only get picked up, and have to stay in a cell 60 days."

Mr. Howland, who carries a heavy automatic pistol, says, "No, I wouldn't shoot any young fellow only guilty of a misdemeanor. I might fire a shot over the water," pointing to the bay, "to scare him. I wouldn't hit him.

"But in county and state gangs of convicts of more serious offenses, running away means getting killed. First the guard sends a rifle bullet close to the running man's legs, so that he will hear the bullet. Then he puts a bullet in the ground close to his feet, with a second warning. If he doesn't stop then, he kills him.

"Yes, these boys would rather be here working in the sunshine and they are allowed $2.50 a day, which comes off their fine. That one with nothing on above the waist wanted a sun bath. He had had it, and what a sunburn."

Mr. Howland, who is a philosopher, says real estate is going to come back in a way that will surprise all. Everybody in Florida thinks and talks about real estate. Mr. Howland lost fine properties in the big boom, but what he lost he will recover.

"What's the use complaining?" says he, "when everybody loses with you? You have no right to complain."

New York's Academy of Science learns that a new living ear drum was grown in a frog made of skin from the back of another frog. Scientists are interested, because the skin from a strange frog, in the environment of an ear drum that had been destroyed, turned to ear drum tissue and functioned normally.

Anti-vivisectionists will weep for "the poor frog," although that creature never knew what happened, or suffered pain.

Suppose it had been possible to do the same for the great Beethoven, whose life was made miserable by deafness that prevented hearing his own music, and hampered his genius.

Hearing and happiness, for the giant Beethoven, would have been worth the lives of many frogs.

The Bible distinctly says that all creatures are not equal, which proves that all life is important, but, says St. Matthew, every sparrow that falls to the ground is counted. *"Fear ye not, therefore, ye are of more value than many sparrows."*

If we are worth more than many sparrows, how many frogs must we be worth?

The tide of United States immigration has turned. At present more people are leaving the United States than coming into it, and the small quota of permissions allowing foreigners to come is not nearly filled. That is a bad sign for the United States.

This country was not built by aborigines, but by ambitious *foreign* men and women with courage to cross the ocean and come to an unknown land.

The first and second generation of immigrants, not the supercilious fifth or tenth generation, this country. Recently we said to foreigners: "We don't want you except in small numbers." They now reply: "Thanks, we don't care to come."

This country would dwindle rapidly if that should continue, with our millions of acres uncultivated, millions of bushels of wheat, pigs, steers, chickens that we cannot eat; millions of second-hand automobiles unsold; possible millions of new cars, for which there is no market. What we need is PEOPLE, ten millions more of them now, and fifty million more later. Some, ignorant, think more population must mean lower wages. When United States population was under four millions, there was only one mechanic in the country able to earn as much as a dollar a day, all year round. They did better

Continued on Page 4. Column 5

## Late News Bulletins

At Tufts Oval:

TUFTS FROSH . . . 0 0- - -- - -

TUFTS SOPHS . . . 0 0 - -— - -

### VANDERBILT, 3RD, DIES IN CRASH

Charleston, S. C., Nov. 15 (INS)—William K. Vanderbilt, 3d, was killed today when an auto in which he was driving from Miami to New York crashed into a trailer 90 miles south of here, according to word received by police. His cousin, Erskine Gwynne, suffered slight injuries and the chauffeur, J. W. Guppy, a broken leg. Vanderbilt was driving.

### CONNALLY CALLS LOUISIANANS "COWARDS"

New Orleans, Nov. 15 (INS)—Two-fisted Senator Tom Connally (D.), of Texas, branded as "yellow" by Senate Investigator John H. Holland, hit back at his accuser today, rapped Louisianans as "Cowards" and precipitated a near riot in the Senate sub-committee investigation of the Senator Overton election.

### JOHNSON REPORTS LAX CODE ENFORCEMENT

Washington, Nov. 15 (AP)—Hugh S. Johnson, took to President Roosevelt today a report that compliance with codes and the Blue Eagle re-employment agreement is not working successfully and means must be taken quickly to secure more thorough enforcement.

### OCTOBER GAS TAX PRODUCES $1,599,870

The gas tax produced $1,599,870 during October, Tax Commissioner Henry Long reported today, bringing the collections from this source for the 10 months to $14,114,571.30. This is $32,689 below the peak 10 months' collections in 1932.

### CAPONE WINS SKIRMISH FOR FREEDOM

Atlanta, Nov. 15 (INS)—Al Capone, erstwhile "Public Enemy No. 1" and now in the Atlanta Federal Penitentiary, today won a preliminary skirmish in a new effort to gain freedom when Judge Underwood signed a ruling directing Warden Aderhold to show cause why a habeas corpus application should not be admitted to hearing.

### EVERETT GIRL SURRENDERS IN VOTE FRAUD

Miss Natalie Cross, dancing teacher, of Hillside ave., Everett, surrendered in Malden Court today to answer a charge of illegally voting in the name of her sister, Ruth, in the Everett mayoralty election, Nov. 7. (Further details on Page 2.)

### WARNER TO GET PROTEST ON QUIGLEY VOTE

Rep. William H. Melley, defeated for mayor of Chelsea by 639 votes, today left that city to protest to Atty.-Gen Joseph E. Warner against alleged intimidation of his workers during yesterday's election. Mayor Quigley will never sit in the mayor's chair over this election, he said. (Further deails on Page 2.)

## Cardinal and Al Smith Aid Coakley by Letter Pleas

Daniel H. Coakley of the Governor's council, his voice now trembling with deep emotion, now ringing with pride, in the Supreme Court today read letters from notable churchmen, lawyers and others, endorsing his plea for reinstatement to the bar.

Frequently, as he read praise of his devotion to his family, his voice broke, recalling his public statements that his only aim in life now, as he nears his 68th birthday, is to bequeath his kin an honorable record.

Cardinal O'Connell, Al Smith and others were numbered among the writers of the letters which he read to the crowd in the courtroom where several of his children and grandchildren also sat, listening intently.

Coakley today also reverted to the record of his appearance at a disbarment hearing in the Supreme Court 11 years ago where, he showed, he made the statement that his disbarment was brought about by gross perjury and fraud.

It was learned that Governor Ely, Collector of the Port Joseph A. Maynard who is chairman of the Democratic state committee, and Congressman John W. McCormack will write to the court, endorsing

Continued on Page 4. Column 3

## TAVERNS WIN IN SOLON POLL

Brief debate before the Senate Ways and Means Committee was followed today by a decision to report a bill against raising from three to five the number of members on the State Alcoholic Beverages Control Commission.

The bill will also declare against appointment of liquor inspectors outside of civil service.

**At the same time it was predicted at the State House that the legislative Committee on Legal Affairs would report to the Legislature a bill calling for licensing of taverns where customers may buy liquor by the glass at tables.**

(Details on Page 2.)

## *Roosevelt to Attend Gridiron Club Dinner*

Washington, Nov. 15 (AP).—President Roosevelt today accepted an invitation to attend the semi-annual dinner of the Gridiron Club Dec. 9.

# *Everett Mother and Son End Lives*

## MORGENTHAU IS ACTING SECRETARY

### Dean Acheson Quits Post as Roosevelt Expresses Regrets

*Pictures on Page 5*

Washington, Nov. 15 (INS)—Secretary of the Treasury William H. Woodin will take an indefinite leave of absence from his cabinet post, and Henry Morgenthau, Jr., will be appointed acting secretary, the White House announced today.

The reasons prompting Woodin to resign from the Treasury, it was said, concern his health. He is suffering from a chronic throat infection and has been away from Washington for some weeks.

Dean Acheson of Maryland, who has been Undersecretary of the Treasury, is also retiring. It was announced, as he desires to return to private business.

**WOODIN'S RESIGNATION**

Secretary Woodin submitted his resignation to President Roosevelt on Oct. 21. He wanted to retire definitely from his post.

After three days' consideration of the matter, President Roosevelt wrote him and suggested that instead of resigning outright he take an indefinite leave of absence. To that, Woodin assented.

President Roosevelt emphasized that Woodin will return to his post as soon as his health permits.

The secretary will leave here the last of this week for Arizona for an extended stay. At his own request, the White House stated, Woodin will not receive his cabinet salary.

No successor has yet been chosen for Morgenthau as head of the farm credit administration.

**ACHESON SAVES SITUATION**

No official explanation of Undersecretary Acheson's resignation was made. However, it appeared that he left to make room for Morgenthau.

Mr. Roosevelt wanted to make the latter chief of the Treasury in Woodin's absence. He could not appoint him Secretary without completely displacing Woodin. Similarly he could not name him to a post below that of Acheson. The impression given in official quarters was that Acheson learning of the situation, withdrew to make room for Morgenthau.

In connection with today's Treasury changes, observers were inclined to place some importance upon the White House visit last night of Bernard M. Baruch, friend of the President. It was recalled that there was extensive talk last

Continued on Page 5, Column 8

## Auto Owners on Dole List

Five alleged Quincy welfare defrauders will be summoned into court next week, Inspector John Duffy, Jr., revealed today as the first move in a city-wide investigation into alleged dole cheating.

Duffy charged that welfare recipients are owners of automobiles.

The revelations came about when a Quincy resident, notified by an insurance company of the cancellation of insurance on a truck, complained to the police he had never owned a machine and that his name was being used falsely.

Police check-up disclosed that a great number fo persons, in an effort to chisel from the city welfare department, were registering their autos inathe names of others.

The first batch of five such defrauders will be haled into court on larceny charges.

## *'X' Equals Something -:- In Vote Recount*

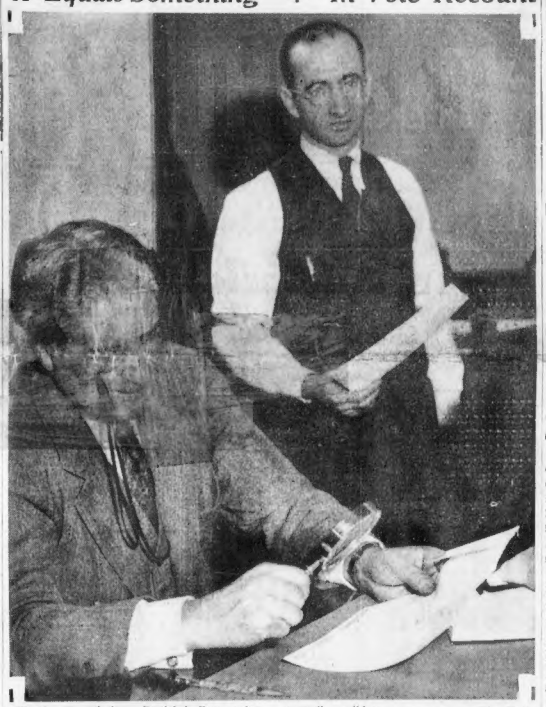

Election Commissioner Daniel A. Rose seeing that "X" on the ballots are in order as the recount of the votes for mayor and various council candidates progresses at City Hall. He uses a magnifying glass on every wavering or doubtful "X."

## NICHOLS GAIN OF 69 SHOWN IN EARLY RECOUNT

### Heavy Police Guard Over Votes; Former Mayor Sits In

### 3:30 Bulletin

**Returns from Precinct 6, Ward 4, in the Back Bay, late today reduced the gain of former Mayor Malcolm E. Nichols to but one vote in his contest to overcome the 2397 lead of Frederick W. Mansfield, mayor-elect. Nichols, at one time in the counting, had gained 69 votes.**

*Other Pictures, Pages 3 and 6*

Strong gains for former Mayor Malcolm E. Nichols were recorded today in his recount fight to unseat Frederick W. Mansfield, elected mayor of Boston by 2397 votes. In the first fw hours Nichols made a net gain of 69 votes.

Supervising his own interests, the former mayor joined high police officials, election officers, leaders of both camps, and a squad of patrolmen from the moment the recount opened in City Hall.

Workers for nine city council candidates who failed of election on first returns, were also grouped around the tables when the counting opened in a state of high excitement.

**50 GAIN MEANS NAUGHT**

**Nichols' supporters received their first word of cheer when a block of 50 votes counted at a school in Quincy st., Dorchester, for District Attorney William J. Foley were found to belong rightfully to Nichols.**

**The joy was short-lived, however, when it was discovered that the 50 had already been corrected before final figures were given out to show the Mansfield plurality as 2397.**

Completed recounts in the early precincts of Wards 1, 2, 4, 13, 15 and 17 gave Nichols the net gain of 69, however.

The count did not include, however, 22 ballots that were thrown out by decision of the full board of election commissioners over the protest of 18 of them from the Mansfield camp and four from Nichols.

The controversy evolved around the intersection of the voter's cross, which must be within the square, according to law. The 22

Continued on Page 6, Column 1

## LINDYS HAILED IN LISBON

Lisbon, Nov. 15 (INS).—Taking advantage of a break in the fog which held them at the Spanish-Portuguese border for two days Col. and Mrs. Charles A. Lindbergh flew here today from Caldelas de Tuy on the Minho river.

They circled the city and brought their Swift plane down on the surface of the Tagus river at 12:50 p. m., while ships in the harbor welcomed them with blasts from whistles and sirens.

The colonel told his welcomers that he expects to spend several days here before starting to the Azores. It was said yesterday that he intended to flip back to the United States by way of the Azores and Bermuda.

## *Boy Dying After Effort to Save Pup*

Plaistow, N. H., Nov. 15 (AP)—Norman Rogers, 4½, answered the whimper of his dying puppy, trapped in the burning Rogers home today and, in his vain attempt to rescue the dog, was so badly burned that doctors said they feared he would die.

While John L. Rogers, the boy's father, sought frantically to find the lad in the flame-wrapped house, a fireman ran in and brought the lad out.

## Everett Mother, Son Die In Strange Suicide Pact

Through all the years since he was born, 29 years ago, Floyd C. Oben and his mother, Mrs. Mabel Oben, had been pals.

What she had lavished upon the boy as he grew, and when he arrived at man's estate he went to work, and what he made through his endeavors he lavished upon her and their home.

Together they shared joys and shared sorrows—and of this latter th most bitter blow came two weeks ago. Floyd was arrested as a fugitive from justice in New Hampshire on a charge of selling unregistered stocks.

Today, still sharing, the bodies of the mother and son were found seated in the breakfast nook of their gas-filled kitchen in Summit ave., Everett. As they had lived together, they chose to die together on the eve of a hearing that was to have been given the son.

He was dealed at his home on Nov. 1, and was arraigned in Malden court last Thursday. When he furnished bail he gave among references the names of several prominent bankers and said also that he was engaged to a wealthy Brookline girl.

**GAS FILLED HOUSE**

At 7 a. m. today John Sullivan, caretaker of the apartment block which has been unoccupied except by the Oben mother and son, smelled gas when he was on his way to stoke the heater.

Sullivan traced the odor to the Oben apartment but was unable to arouse the occupants. Then he called police and the door was forced open.

In the breakfast nook of the kitchen, seated side by side at the table, were the mother and her son, dead. Gas flowed from six burners in the gas range and all the cracks in the doors and windows had been stuffed with paper, cotton batting and strips of rags. There was no note, however.

**DEAD SEVERAL HOURS**

Pulmotors were rushed to the apartment by Everett police and firemen but efforts to revive the couple were futile. Dr. Maurice Kassell, who was called, said they had been dead several hours.

When Oben was in court arranging for his $2000 bail he appeared to have plenty of money, and the apartment in which he and his mother lived was lavishly furnished.

### Rail Veteran Dead

Horace P. Ponc, employed by the N. Y., N. H. & H. railroad for 54 years, died at his home in Franklin, yesterday.

### Balances and Receipts

**Washington, Nov. 15.—Today's Treasury balance, $1,306,703,956; U. S. Customs receipts, $12,284,210.**

### In Today's American


Bridge ..... 14
Classified Ads ..... Page 20
Comics ..... Page 21
Crossword Puzzle ..... Page 22
Edwin C. Hill ..... Page 23
Elsie Robinson ..... Page 22
Financial ..... Pages 18, 19
James T. Williams, Jr. ..... Page 22
Keyhole of the News ..... Page 7
Louella Parsons Column ..... Page 8
Martha Lee ..... Page 7
O. O. McIntyre ..... Page 22
Prize Winning Recipes ..... Page 7
Prof. Rogers ..... Page 14
Radio News ..... Page 14
Skippy Comics ..... Page 13
Society News ..... Page 10
Sports column by Austen Lake ..... Page 15
"That Girl From N. Y." Page 14
Theater News ..... Page 8

# SIX SENTENCED TO JAIL FOR VOTE FRAUDS IN CHELSEA

## MELLEY STARTS CONTEST ON ELECTION OF QUIGLEY

### Man in Big Auto Paid One Defendant $25, Another Given Funds for Shoes, They Inform Court

Six men were sentenced to jail terms of six months each today in Chelsea district court for voting, or attempting to vote, illegally, in yesterday's turbulent election in that city, in which Mayor Lawrence F. Quigley defeated Representative William H. Melley by 630.

Four of them pleaded guilty and several told colorful stories of how they were hired to vote, but nobody in the courtroom asked them for whom they were to vote.

This phase of the matter was "irrelevant," according to one policeman, and as far as could be learned this afternoon, the police are not investigating any further.

**MELLEY PLANS FIGHT**

All six defendants appealed and were held in $5000 each, double surety, for Superior Court trial.

Meanwhile, Rep. Melley, the defeated candidate, who refuses to concede the election of Quigley on the ground the election was accompanied by too much irregularity, was laying plans to contest it. The ballots are under police guard at City Hall.

Those sentenced to jail by Judge Samuel R. Cutler are James Ward, 37, a wandering lumberjack; Charles P. Fallon, 37, of Roxbury ter., Roxbury; Philip McCusker, 34, of Allston st., Boston; John Mahoney, 23, of Commons st., Boston; William F. McGlynn of Albany rd., Boston; and Philip Doherty of Harvard st., Charlestown.

Thomas A. Patch, 30, of Pine st., Chelsea, was found not guilty and it was explained that he was arrested because a policeman thought he said he was from Medford, whereas he had said he formerly lived on Medford st., Chelsea.

**MUST PAY FIDDLER**

Two others, Richard Myland, 49, of Florida st., Dorchester, and Heimer F. Holmer, 34, of Worcester, were too ill to appear in court, according to word sent from Charles st. jail, and will appear on November 18. Their bail, like that of the others, was increased from $500 to $5000.

When Judge Cutler asked McGlynn what he had to say the defendant replied:

"Well, you know how it is, judge, when a fellow is broke and needs a pair of shoes, and has to take care of an old mother.

"They offered me a few dollars and told me I would not be arrested. I suppose if you dance, you got to pay the fiddler."

**TELLS OF $25 FEE**

Judge Cutler told him:

"That's right, you do. You're the goat. Voting is a public right and a public duty and it is a good thing the country in war time did not have to depend on men of your calibre whose estimate of their duty is despicable."

Fallon told the court he received $25 from a man in a big auto, whose name he did not know. Police Capt. McCarthy, as prosecutor,

Continued on Page 5 Column 3

## U.S. Guards Mr. X From Nazi

"Mr. X," star witness for the government in the drive against Nazi propaganda, shown testifying in the inquiry. He is being closely guarded from Nazi reprisals. (International News Photos.)

## U. S. Guards Star Witness Against Nazi Reprisals

Washington, Nov. 15 (INS)—Fear of reprisals today caused Chairman Samuel Dickstein (D.) of New York of the House immigrational committee to take extreme precautions to protect some of the most important witnesses summoned in the committee's investigation of Nazi propaganda.

Most of the investigation in the near future, Dickstein said, would be conducted in secret sessions of the committee.

Asserting that the Nazis are thoroughly organized on a virtual military basis in this country, the committee chairman is fearful some witnesses might suffer if their testimony is made public.

A police guard will be maintained throughout the inquiry.

The inquiry was to be opened temporarily today to hear Victor Ridder, New York publisher, and Clarence Hathaway, editor of the Communist Daily Worker in New York, which has made an investigation of Nazi propaganda.

Investigation by the visa section of the State Department and the Bureau of Immigration of charges that passports have been falsified for alien seamen and the immigration laws have been flouted, is expected.

The committee in secret session received evidence that Germans and other aliens have been brought into the country almost at will through these means.

The declaration of the "Mr. X" witnesses presented by Dickstein that Heinz Spanknoebel, alleged chief of Nazi propaganda in this country, was in New York a few days ago is expected to bring a new effort to cause his arrest on a federal indictment.

## FIGHT STARTED OVER 5-MAN RUM BOARD

### State House Speakers Oppose Non-Civil Service Plan

Considerable opposition to increasing the present State Alcoholic Beverages Commission to five members and to appointing liquor inspectors outside civil service developed today at a hearing on the bill before the Senate ways and means committee.

Inspectors appointed outside of civil service, it was argued, would be subjected to every whim of the politicians and would feel bound to the source of their appointment.

In the other direction, it was argued that the state police appointments are not made under civil service and that state police constitute an efficient body.

Frank M. Doyle of the State Department, American Legion, an opposition leader, declared:

**"Those who are calling for the abolition of civil service are the skulking chiselers who want a fat job. There are 200,000 veterans and they are entitled to go in on competitive examinations for these jobs."**

Independent Senator Henry Parkman, Jr., a member of the ways and means committee and a recent mayoralty candidate in Boston, the legionnaire asserted that Parkman received 30,000 votes for mayor because the people want economy in government. He would have received double that number, the speaker said, had the people known Parkman better.

**PUTNAM FIGHTS FOR BILL**

Senator Harry Putnam of Westfield, chairman of the legal affairs committee which introduced the bill into the Legislature, spoke in its support, citing that the work of the liquor commission would be prodigious.

The state, Putnam said, probably would have to be split into five territories, with one commissioner in charge of each territory.

Senator George G. Moise of Waltham countered with a suggestion that the liquor commission be held at three members and that five deputies be named to handle the territories. The $14,000 which otherwise would be paid to two extra commissioners could be used to pay the deputies, he said.

Senator Joseph Cotton, of Lexington, member of the legal affairs committee, favored a commission of three and civil service examinations for inspectors.

**DERHAM FAVORS TAVERN**

Absolute state control was favored by Rep. John Derham of Uxbridge, member of the legal affairs committee and one of the recess committee that studied liquor legislation.

Under state control, he said, many of the former evils in liquor dispensing would be eliminated. The difference between the tavern and the old saloon, he declared, is state control, and he favored the tavern plan.

Meanwhile today the legal affairs committee voted a bill which would allow 19 cities to hold elections either on Dec. 5 or Dec. 12, to decide the question of local option.

There loomed, however, a possibility that sale of hard liquor by the glass might be banned throughout the state.

**READY TO JOIN DRYS**

A number of legislators who favor licensing taverns, have stated frankly that if the tavern system is rejected they will join with the drys in voting against the section which would legalize the sale of drinks at hotels, restaurants and clubs.

In the meantime opposition to the tavern system continues to develop. Senator Newland H. Holmes, of Weymouth, member of the special committee that drafted the liquor legislation, was said to have lined up 13 members of the Senate who are definitely opposed. In addition there are prohibitionists in House and Senate, and a group who contend the national platforms of the two major parties declared against the return of the saloon. According to this latter group the tavern is a saloon.

The legal affairs committee, before which the bill is now pending, will probably take a vote today and may make a report to the House tomorrow.

## The Tavern and Saloon Smell the Same

AFTER fourteen years of prohibition we have come to a decided crisis in the life of Massachusetts and of the other states in the United States.

We have repealed prohibition. We are about to set up, in Massachusetts first of all, a new system to regulate the traffic in intoxicating liquors.

After all the hypocrisy and all the graft and all the corruption of prohibition we ought now to be honest and sincere with ourselves.

We ought to profit from the mistakes of the past.

We ought to establish an honest, decent system of liquor control that will avoid all the evils of the past, that will promote sobriety and that will enable us to rear ourselves and our children in the atmosphere of true temperance.

ARE we doing this?

Evidently not.

Prohibition was made the law of the land, first, because of the public disgust with the evils of the old-time saloon and, secondly, because of the public disgust with the old-time liquor interests and with their brazen control of politics.

During the fourteen years of prohibition the promise was made that when prohibition was abolished the notorious saloon would never be returned to disgrace the public life of America.

No sooner is prohibition repealed than we see the endeavor to restore the old-time saloon.

IN Massachusetts they would call it a tavern.

What difference does the name make?

A tavern is a place to drink. So is a saloon.

A rose by any other name would smell as sweet, and an old-time saloon by any other name would smell to Heaven again.

The only difference between the old-time saloon and the *proposed whiskey tavern is that the saloon is a place where you would stand up to get drunk and the tavern is a place where you would sit down to get drunk.*

And you would probably get drunker and drunker because you would have a shorter distance to fall.

Let us be honest with ourselves; let us insist upon honesty and decency from the legislators on Beacon Hill who are supposed to represent the settled, sober judgment and sentiment of the people of Massachusetts.

If Massachusetts is to have taverns, keep the hard liquor out of them. Restrict the public drinking of hard liquor to properly licensed and regulated restaurants and hotels.

If we are going in for true temperance, let us go about it the right way.

## SOVIET YIELDS TO ROOSEVELT ON PACT

### Subjects to Be Given Full Study Before Decision on Accord

Washington, Nov. 15 (INS)—Soviet Russia has yielded to President Roosevelt's demand that an understanding be reached on all the outstanding questions between the two nations before diplomatic recognition is extended, International News Service learned today.

The discussions are now in the stage of negotiating an understanding on these questions, which include debts, damage claims, propaganda and protection of Americans in Russia.

The slow progress in the discussions is due to the fact that Maxim Litvinoff, Soviet foreign commissar, is obliged to communicate with Moscow on the various questions to be settled.

However, the Soviet has indicated a willingness to compromise and unless a hitch occurs it is hoped a final understanding will be reached some time next week.

The President and Litvinoff talked over the latest angles in their approach to American-Soviet relations today at the White House.

The President said afterward that negotiations are proceeding normally, but did not indicate a definite time for any announcement.

The visit of the commissar was not scheduled long in advance, it having been explained previously that the President was ready to receive him whenever various points were ready for discussion.

It was their first personal conversation since the two-hour conference in President Roosevelt's study Sunday night. In the meantime, Litvinoff has not conferred directly with State Department officials.

## SEARCH WIDENS FOR GIRL VOTER

An international hunt for Miss Natalie Cross, 23, pretty Everett girl was in contemplation today as Dist.-Atty. Warren L. Bishop of Middlesex County probed alleged Everett election frauds.

Bishop planned to ask Canadian authorities to question relatives of the girl there in the belief that she may be in hiding. She charged she voted illegally six times in the recent election at the instigation of Earl W. Brander, 40, of Summer st., Saugus.

Brander is out on $500 bail from Malden court where he was arraigned on charges of aiding and abetting illegal voting.

Miss Cross' family indignantly charged that the girl is being made the object of a political plot. She was interested in the candidacy of former Mayor Roche, attended sevcontest, relatives say.

## WIFE'S LAWYER IS DISBARRED

John J. Shay, Commonwealth ave. and Kilby st., attorney, today was disbarred by order of Judge David F. Dillon on complaint of a Quincy woman that he illegally retained $4500.

Shay's accuser was Mrs. Orpah G. Cronkhite, who was once his client in a divorce proceeding and in a civil case that won her a verdict of $25,000.

Shay, according to Mrs. Cronkhite, retained $10,000 of the verdict, of which $7000 was for legal fee and $3000 for the pay of detectives, he told her, she said.

He failed to pay $2500 to the detectives and later told her that he had invested the money instead, Mrs. Cronkhite charged. She said she gave him $2000 to place with it for the formation of a trust fund for her two minor sons. When she demanded an accounting and was refused, Mrs. Cronkhite complained to the Bar Association.

## 5 and 10 Heiress Gets Rule Over $25,000,000 at Party

New York, Nov. 15 (INS)—In manner befitting a princess and one of the wealthiest young women in the world, beautiful blonde Princess Alexis Mdivani, the former Barbara Hutton, today entered upon her majority and control of one-third of a fortune once estimated at more than $70,000,000.

In the palatial Fifth ave. home of her father, Franklin I. Hutton, Princess Mdivani last night celebrated her 21st birthday and accession to her inheritance with a party for a number of her young friends drawn from the upper and wealthier levels of New York society.

The entire eighth and nine floors of the Hutton town house were given over to the festivities. Guests were greeted by the princess, her father, her step-mother and Mrs. James P. Donahue, her aunt.

After cocktails before a huge fireplace, a caterer's assistant bore in a towering pink birthday cake on which 21 candles gleamed.

Supper was served at 22 small tables, the dessert being on silver plates. During the meal, guests were entertained by Gypsy carolas and mazurkas, played by a Hungarian band.

There was wine for those who wished, but Barbara responded to all toasts with sips from a glass of water. She does not touch wine, a member of the household said.

Princess Mdivani, who married the prince in Paris last June, derives her inheritance from her late grandfather, F. W. Woolworth, five and ten store magnate, and from her mother, the late Mrs. Edna Woolworth Hutton.

The Woolworth estate, at the death of the princess' grandmother, Mrs. Jennie C. Woolworth, was estimated at $39,046,702, but within a year was said to have reached $76,317,926.

## Novices Win Bridge Tourney Trophy

New York, Nov. 15 (US)—A team of bridge "unknowns" has won the Vanderbilt cup after one of the hardest fought final rounds in the history of the classic matches.

The victors, Frank Rendon, Benjamin Feuer, Philip Abramson and Sydney Rusinow, triumphed by 1160 points over L. H. Watson, Mitchell Barnes, Richard Frey and Sam Fry, Jr.

The winning four included one lawyer, Feuer, and three operators of bridge clubs.

## Firemen Fight Mud in Quincy

It was a very fortunate thing that there were no fires in Quincy early today because two of the city's firefighting units would not have been there.

Combination 1 and Engine 3 were responding to an alarm on Lenox st. when they ran into an expanse of mud which mired them to the hubs. The apparatus resisted all efforts at extrication.

A city truck was called but could accomplish little. Later a large tractor was sent to the assistance of the bewildered fire fighters.

## *Cuba Troops Battle In Six Provinces*

Havana, Nov. 15 (AP)—Government troops were fighting armed trailing rebel bands in at least six provinces today in a vigorous drive to stamp out what threatened to become a serious movement.

Five casualties were reported in a sharp engagement when 35 loyal soldiers of Col. Fulgencio Batista's army with a rebel band near Bayamo, in Oriente Province.


GILCHRIST'S CASH and CARRY BASEMENT

Thursday at 9

Entire Stock

Bought at Auction

Shoe Store Boston

Fashion Shoes For Women

$1.39

Hundreds of Pairs of Smart Shoes, Originally $2.00 and $3.00

New materials, new styles for fall and winter. Suedes, suede and leather, patent leather, kidskins, and other leathers in wanted pumps, straps, ties and oxfords. Some junior miss oxfords. Sizes 3 to 8. Better hurry!

Women's Shoes

Only Because Summer Styles This Low Price

Kidskin, Moires, Satins, Fabrics, in white, white and brown, black; some beige. White shoes suitable for dyeing.

50c

Novelty Shoes

At About ½ Price. Only 299 Pairs To Sell

Two-tone sport Oxfords, also novelty pumps, straps and ties in black, brown or two-tones. Buy several pairs at this low price.

$1

SOME SECONDS. SOME SHOPWORN.

NO MAIL OR PHONE ORDERS



'Twill cost ye not one cent extra to use Bond's bonnie TEN PAYMENT PLAN during the 'Overcoat Parade'

(5500 beauties going at $22)

Pay $5 at purchase and split the rest over ten weeks.

BOND CLOTHES

618 WASHINGTON ST., at ESSEX

Open Saturday Evening Till 9 P. M.

# CREGG CALLS $7000 INSURANCE 'RACKET' SLAYING PARLEY

## GRAND JURY MAY PROBE INTO HIT-RUN VICTIM'S DEATH

### Suspicions of Police Focus on Two Holliston Men; Officials Likely to Order Body Exhumed

District Attorney Hugh A. Cregg called a conference of state detectives at Salem late today to discuss possible action in the suspected $7000 insurance fraud murder of John H. Hinckley, 52, Holliston victim of an apparent hit-andrun motor accident in Saugus.

**"This is strong reason to suspect that Hinckley was murdered so his insurance could be collected," Cregg said.**

Police suspicions have focused on two Holliston persons. The conference is expected to decide whether an arrest shall be made or the case presented to the Essex county grand jury; and whether the body shall be exhumed at Whitman in an effort to decide whether the victim was bludgeoned before he was run over.

**GRAND JURY MAY ACT**

State Detectives Sherlock and O'Neill, of Middlesex County, who conducted a three weeks' investigation that turned up many suspicious circumstances but insufficient evidence to warrant an arrest, were summoned by the Essex County prosecutor.

Asst. Dist. Atty. Charles A. Green, Medical Examiner Nathaniel P. Breed and Police Chiefs Holbrook of Holliston and Stuart of Saugus will also be present.

It was indicated that responsibility for action would be left to the grand jury.

Many circumstances are considered by the police to be suspicious, but they lack proof—in fact they lack evidence of any kind except that of a circumstantial nature.

**MANY STRANGE ANGLES**

That the life of Hinckley, an impoverished, intemperate carpenter and handy-man, should have been insured by a Holliston man who, with his wife, are named as beneficiaries of policies, totaling $7000 in the event of accidental death, is, of course, the basis of the probe and the strangest angle of the case. But there are many other strange angles.

The man who insured Hinckley's life paid premiums totalling $492 on the policies for two years, police learned. He took out the insurance, he said, because Hinckley used to get lumber on credit for which he stood responsible.

**POLICE KEPT SECRET**

Yet the police learned that the beneficiary of the policies kept them secret from Hinckley's family after the death, and then when they learned of them through an insurance company investigator he offered first $300, then $1000, if the family would waive any rights they might have to the money. They refused and hired a lawyer.

The insurance has not been paid and will not be paid until the probe is ended.

Hinckley had been estranged for years from his family in Whitman and had lived most of 15 years with his employer, Jacob Shore, a Holliston truckman, doing odd jobs. Shore says he laid out approximately $1000 over a period of 15 years keeping Hinckley in food and clothing and other necessaries.

The body was held five days for identification and when it was not forthcoming Hinckley was buried in a potter's field grave.

Meanwhile, Hinckley's family at Whitman received two mysterious telephone calls, one from an unidentified man who expressed the belief Hinckley had been the victim of the auto accident at Saugus, another from a man who said he was prepared to give Hinckley work.

Police are frankly suspicious of these calls; they think they were made to cause Hinckley's identification by the family rather than by the man who held the insurance.

## *Contesting Candidate's Eyes -:- Focused on Every Ballot*

Malcolm E. Nichols (arrowed) sat in on the recount of votes before the election commission today that holds the fate of his political life. Victor or, as the first count showed, vanquished—that's the question which the recount must show. Nichols' henchmen were elated as the early check gave their man a gain of more than 50 votes—about a vote a minute. But, and here's the rub, Mayor-elect Mansfield's total had not then been appreciably changed. In the group around the vote counters are City Councillor Francis E. Kelley, Ward 15, defeated; John F. McCarthy, representing Mansfield; W. S. McKinney, representing Nichols; Alfred Drew, assistant registrar of voters. (Boston American photo.)

## WIFE COMPELS MATE TO SEE RIVAL SLAIN

### She Forces Widow to Her Home in Dallas and Shoots Her

Dallas, Tex., Nov. 15 (INS)—Adopting the code duello, Mrs. L. W. Boone, 26, mother of an eight-year-old child, today passed judgment on an alleged rival for the affections of her husband and shot her to death in the family's apartment as the husband looked on.

This strange drama of the old, old triangle took place early today, and Mrs. Pearl Hall, 30, who Mrs. Boone charged had stolen the affections of her husband, went calmly to her death with words of endearment on her lips for Boone.

The shooting occurred in the Boone apartment. Mrs. Boone and a friend, Mrs. Reitzell Morrison, had lured Mrs. Hall there.

Boone, who had gone to bed, was awakened by his wife.

**FACES HER WOOER**

Turning to Mrs. Hall, Mrs. Boone said:

**"Tell him what you have been telling me," apparently referring to statements Mrs. Hall had made during the ride.**

**"Hello, Dan," Mrs. Hall said to Boone. "She knows all."**

Mrs. Boone said that as she went into the bedroom, she had picked up a revolver.

Mrs. Boone said Mrs. Hall kept her hand in a beazy fur coat.

**"Mrs. Hall suddenly started toward me and before I knew what had happened, I had fired the pistol one time," said Mrs. Boone.**

The woman slumped to the floor, dying. Boone disarmed his wife.

**"Goodbye, daddy," Mrs. Hall murmured and died.**

Boone, in a statement to police, described the shooting:

**"I went to sleep and the next thing I knew was when I was awakened about 3:30 a. m. and saw Mrs. Hall near the bed at my side. My wife stood near the foot of the bed, close to the kitchen. Mrs. Hall said to me:**

**"'Dan, she has got us.'"**

**EXPECTED TROUBLE**

**"I said, 'What do you mean?'**

**"She replied, 'She knows all about us.' I then asked her what she was doing there. She replied that she came over to finish it, or to end it, or to wind it up. I do not remember which.**

**"Beginning to suspect by that time, I turned back the cover, got one foot on the floor to grab Mrs. Hall, as I did not know what she had got in my house or what she came there for, but having heard the remarks she made, felt there was going to be trouble.**

**"Before I could reach her, I heard a my wife say, 'go back and don't move another foot.' I did not know anyone had a gun."**

At this point, Mrs. Boone fired once, the bullet striking Mrs. Hall in the left breast.

## 'Shake,' Sez You' 'And How' Sez Liquor Lady

By DOROTHY DUCAS

New York, Nov. 15 (INS)—A year of planning wet dinners for dry Senators in Washington equipped Mrs. Nellie P. Neal, Atlanta, Ga., society woman, for her position as "don'ts" dispenser of the home-making division of the American Bartenders Institute.

She admitted it today with a laugh, between lectures at the newly-formed society women's class in "mixology."

**"They voted for prohibition but drank whatever was available," explained the southern gentlewoman, whose losses in the stock market had led her—Colonial Dame, D. A. R., and all—into the professional eating and drinking business.**

**"Why, if they had a liqueur, they were apt to drink it all through dinner. Or highballs. Or cocktails. And any kind of wine."**

Mrs. Neal, the latest member of the faculty of the school to which waiters, speakeasy proprietors, tea room hostesses and salesmen are coming to learn about liquor, says women must learn what to serve, and when, before they can live harmoniously after repeal.

She learned that all champagne glasses must be hollow-stemmed, that sherry goes only with soup, and such lore, in Nassau.

**"There will be some mighty funny mistakes next month," she predicted. "A hostess will have to drink herself to show her guests how. She will have to know how to mix Martinis, Manhattans, Bronx, Clover Clubs, Zazas, Alexanders, Sidecars, Slingers, Gin Fizzes, Old-Fashioned. She will have to serve the right wines. So it is only natural she should be devoting her time now to studying these things."**

Eating will never be the heavily fine art it was before prohibition, Mrs. Neal said. Five courses are the limit of modern endurance, even at formal dinners. Table should never be set with more than three forks at each place, and if you only have one wine—serve it with your meat course.

Port, when in doubt, Mrs. Neal advised. It goes best with roasts and red meats. She does not approve of champagne with roasts, preferring it with poultry, salad and dessert. Sauterne, Rhine, wine and Moselle with fish or oysters and claret, said she, instead of champagne with salads.

By the way, Rhine wine is only served in a green glass, supposedly the tinge of the waters of the Rhine River, while still red wines go in ruby glasses.

Lest it seem trivial, hear Mrs. Neal:

**"Insist on doing things correctly. The speakeasy era is over—and will, sooner than you think, be forgotten."**

## POLICE BAFFLED AT ROCKPORT

Rockport, Nov. 15—The house-to-house search of this Cape Ann town drew toward a close today without a clue being unearthed by state police to the murderer of Mrs. Augusta Johnson, 55-year-old widow.

Although District Attorney Hugh A. Cregg reiterated that the investigation will not be closed until the slayer is caught, the end of the second week of the probe was as unproductive of evidence as the beginning.

Police have had several persons under suspicion in connection with the slaying of the widow, who was beaten to death and her body burned in an attempt to destroy evidence.

This far a horde of state troopers and detectives, assisted by local police, have been unable to establish a definite link between any of these persons and the crime.

## Boston Bootlegs Beat Rum Expert to Aging Process

Philadelphia chemists, bent on saving America from a shortage of "aged" liquor, have been anticipated scientifically by Massachusetts bootleggers, according to U. S. Industrial Alcohol administration officials here.

There's nothing new, the Boston experts said today, about artificial processes designed to give whiskey, in hours, the semblance of bottled in bond brands that have been aged and mellowed for years in wood.

"Good drinkable" whiskies, to say nothing of gin and rum and cordials, have been turned out—sometimes legitimately, sometimes illegitimately—in ever increasing; in about order, the federal men declare.

**HOW IT IS DONE**

Bootleggers, they say, have employed competent laboratory technicians and have perfected such quick aging methods as that of treating whiskey with powdered oak char and also that of putting heat pipes in aging barrels of the usual sort.

**"But the joker in the situation,"** said Chief Chemist Arthur I. Marawski of the U. S. Bureau of Industrial Alcohol, **"is that it isn't to make it healthful, primarily, that bootleg liquor is aged for years. It's to give it flavor and make it smooth.**

**"It's not much of a scientific trick, these days, to manufacture alcohol beverages almost overnight and have them healthful in the sense that the word is usually used.**

**"But counterfeiting the mellowness and the rich color and the flavor of whiskies truly aged in charred oak barrels—that's something different. Maybe they can do it in Philadelphia. This is an age of scientific progress. But I don't know how it could be done, and I'd have to be shown."**

## *Conants "At Home" Begin On Sunday*

Continuing a custom inaugurated by President-emeritus A. Lawrence Lowell, the new Harvard president, Dr. James Bryant Conant, and Mrs. Conant, will be "at home" in the president's house, 17 Quincy st., Cambridge, from 6 to 6 p. m. each Sunday from now until spring recess.

On the first Sunday of each month, according to the announcement today, they will be at home to members of the faculty and their wives, and on the remaining Sundays to students.

## U. S. HALTS GOLD BOOSTING

Washington, Nov. 15 (AP)—The administration today fixed the price of domestic newly mined gold at a point far below the dollar figure abroad.

The dollar, meanwhile, fell from $5.27½ to the pound at the London opening to $5.31½. This in turn carried the dollar value of gold at London from $34.03 to $34.68.

By contrast, the price of R. F. C. purchases of new mined gold was set at $33.56, unchanged from yesterday.

Only once before has the Washington figure been put below the world price. Then, the circumstances were similar to those of today, weakness in government bonds having cropped out the day before.

The drooping dollar was carrying government bond quotations downward with it. This trend, if continued, would make it extremely embarrassing for the Treasury when the time comes to borrow the more than $6,000,000,000 it must obtain in the next year to carry on the recovery program.

## ADDRESS MIXUP LETS FIRE GAIN

While his wife, Stella, summoned the fire department, John J. Crowley, of 43 Fellsway East, Medford, rescued his mother, who occupied the apartment above him, and escorted her to safety when fire broke out in their three-story dwelling house early today.

Mrs. Stella Crowley was awakened by the smell of smoke. She aroused her husband and her two young daughters, Phyllis, 6, and Margaret, 3.

Her husband rushed upstairs, brought down his mother and together all five moved out of the smoke-filled building, taking refuge in the homes of neighbors.

Fire apparatus responding to the call was considerably delayed by confusion over the address. The fire gained tremendous headway because of the 15-minute delay and caused $5000 damage.

Mrs. Annie Crowley, who occupied the top suite, owns the house. Her son lived in the middle apartment. The first floor was unoccupied.

Fire started in some wood and paper in an earthern container back of the kitchen stove in the middle apartment.

## 65 Flee 2 Blasts in Rain of Glass in Medford

Two explosions rocked the exclusive Brantwood Apartments in High st., Medford, today, called fire department and from Arlington and drove 65 persons out in a shower of shattered glass. No one was injured, however.

Virtually all occupants of the 27 apartments fled to the street and the entire neighborhood was aroused by the dull blast. The second occurred within a few minutes.

Although from Medford and Arlington found columns of black smoke issuing from the basement and immediately roped off the area in front of a third hotel.

The apartment of Mrs. John Buckley, directly over the basement heater, suffered most from broken dishes and brica-brac.

Steel fire doors were blown off their hinges when firemen arrived in the basement to find the smoke issuing from a shattered smoke pipe. The janitor said he had adjusted the heater only an hour before. Police and fire officials ordered an investigation.


Genuine . . . . . .

French Vampies

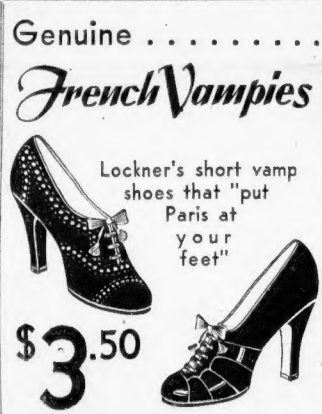

Lockner's short vamp shoes that "put Paris at your feet"

$3.50

HERE are shoes that are "modern" and "petite." Round toes and high arches flatter the feet—make them look smaller, smarter. Another Lockner's shoe-value scoop.

One of Singer's Midgets

Now playing at Loew's Orpheum getting fitted to shoes at Lockner's

You'll always find "your" size here. SIZES 1 TO 10; WIDTHS AAA TO EEE

LOCKNER'S

381 WASHINGTON ST.



SATURDAY

GHD

"ENOUGH SAID!"



Visit Mickey Mouse's House in Toyland!

JORDAN MARSH COMPANY

Folding Closet-Bed With Real Electric Bed Light!

ADORABLE BABY DOLL
14-inch TRUNK
FOLDING BED
MATTRESS
COMPLETE LAYETTE
BEDLIGHT with BATTERIES

ENTIRE OUTFIT $1.99 COMPLETE

TOYS—SECOND FLOOR—ANNEX

Mail or phone orders filled—HUBbard 2700

## Franklin Assembly to Feast Tonight

Ben Franklin Assembly, No. 460, Knights of Labor, Inc., will celebrate the forty-eighth anniversary with an old fashion dance and dinner tonight in Intercolonial building, Dudley st., Roxbury. State and city officials, including Gov. Ely and Mayor Curley, are expected to attend.

## Blow Soup? You Rate Low

New York, Nov. 15 (INS)—Do you talk about operations, illness or death at the table? Butter a whole slice of bread before you eat it? Blow on your soup?

If you don't, your manners rate above the average for young Americas, according to Dr. Ruth Strang, assistant professor of education at Columbia University's Teachers' College.

Test of 4114 boys and girls, according to Dr. Strang, discloses that youth is sadly lacking in "fundamental principles of courtesy and social usuage."

The test covered table manners, taste in dress, group behavior and respect for property. Children of professional people, Dr. Strang found, scored highest.

## Dolan Seeks Probe of Prison Colony

A probe of the administration of the Norfolk prison colony is called for in an order filed with the clerk of the House by Representative William C. Dolan of Jamaica Plain.

His move for a legislative investigation was based on the reports statement of Asst. Dist. Atty. Fran G. Volpe of Middlesex County that prisoners are being coddled there.

## ELY AND CURLEY BATTLE FOR $28,500,000

Washington, Nov. 15 (AP)—Gov. Joseph B. Ely and State Treasurer Charles F. Hurley of Massachusetts conferred today with Public Works Administrator Ickes in an attempt to speed action on contemplated public works projects totaling $21,000,000.

The Massachusetts officials hope specifically to obtain a favorable decision from the public works administration on their program against a requirement that banks must secure all funds obtained from the government and placed on deposit.

They said the Massachusetts banks had been reluctant to provide such deposit guarantee and that as a result the public works program was being impeded.

**ELY, CURLEY AFFABLE**

Meanwhile, Mayor James M. Curley, of Boston, and a group of city officials were pressing for early approval of Boston's public works projects totaling more than $8,000,000 and were prepared to request an additional $1,500,000 for extension of the South Boston Strandway under the newly proposed civil works program.

Ely and Curley, bitter political foes for years, were in an affable mood as they met in a hotel lobby today. The mayor was the first to greet the Governor on his arrival this morning. As the Governor strode into the lobby, Curley boomed:

"How are you, Joe? I'm glad to see you."

"I'm glad to see you, too," Ely answered.

The two chatted for several minutes and slapped each other on the arms as they parted.

**BOTH ARE PRESENT**

Both were here primarily to attend the conference of Governors and city officials with the civil works administration.

Representatives of various states will later in the day meet with President Roosevelt to hear him explain the new relief plan which he said would give 4,000,000 men 30 hours' work a week.

The first step in the program is to become operative today.

The object of this conference is to spend $400,000,000 of public works administration money between now and February on projects handled by civil works agencies in each city any county.

By February, the officials added, the long-term public works program for which allocations have been made under Secretary Ickes' guidance will get under way.

Projects for which federal money at the rate of $100,000,000 a month may be obtained upon approval by the local civic works agencies alone, include highways, streets, parks, public buildings, sanitation, pest eradication and health control.

The President's program calls for enough of this to start 2,000,000 men to work beginning tomorrow.

## Joan's Nay Has a Love Tone

Joan Crawford and Franchot Tone at the New York opening of "Eskimo" in the Astor Theater last night. They traveled together from Hollywood and their constancy seems to belie Joan's professed denial of a romance. (Int. News Photos.)

## Elsa Maxwell Boils Down New York '400' to 160

By CHOLLY KNICKERBOCKER
Universal Service Society Editor

New York, Nov. 15—Elsa Maxwell, that celebrated chef of international society, got out her personal cook stove last evening and accomplished the almost impossible and very important feat of boiling down the late Mrs. Astor's stagnant "Four Hundred" to the dynamic "One Hundred and Sixty."

Being wise to the ways of modern society, Elsa seasoned her "One Hundred and Sixty" concoction with notables of the theater and musical worlds.

Thus adding just the piquante flavor Mrs. Astor's "Four Hundred" lacked—and needed.

When it became noised about in the smart world that "Miss Max well is to give a party," the social ones who comprise the new, exciting "one hundred and sixty" immediately prepared for a festive evening.

They knew they would be invited. For it is seldom Elsa adds to, or drops names from her invitation lists.

And certainly she never disappoints—when it comes to giving parties that go down in social annals as entertainments that are "different."

The party given last night by this always interesting woman at the Waldorf-Astoria was planned along the same lines as her large private party of last season.

Being the undisputed ring-master of international society, Elsa manages her parties much after the manner a ring-master at a circus directs the performers in his three rings.

That zip and zest in Elsa's parties come from a judicious mixing of society and the Seven Lively arts is seen in the last of her guests last night which included:

Paul Whiteman, the Marquise de Polignac, Mr. and Mrs. William K. Vanderbuilt, Jules Moray, the Grand Duke Dimitri, Clifton Webb, Mr. and Mrs. Theodore Roosevelt, Marilyn Miller, Mr. and Mrs. Jock Whitney, William Gaxton, Lady Mendl, Mr. and Mrs. Winthrop Aldrich, Mr. and Mrs. Rodman Wanamaker and, of course, the guests of honor, Grace Moore, Cole Porter and George Gershwin.

## Even Beer May Go in Harvard Sq.

License costs and distaste over the idea of turning their establishments into student grog shops probably will result in cost reductions which are now selling beer in Harvard sq., Cambridge, failing to handle beer or any alcoholic beverages when hard liquor sales become legal, it was indicated today.

Five merchants in the square declared outright they would not renew their beer licenses under the new legislation, declaring they are losing money on beer because the majority of customers want food only.

Others said they were undecided but did not relish criticism if they turned their places of business into liquor dispensaries for Harvard students.

## Von Papen Named

Berlin, Nov. 15—The German cabinet appointed Vice Chancellor Franz Von Papen as the Reich commissioner for affairs of the Saar Basin territory.

## TODAY

Continued From First Page

than that in 1929 with 123 millions in the country.

The trouble is that we have more of everything than the people can consume, so evidently we need more people to help us out, as consumers.

Under Kansas law a farmer, sold out for debt, may always keep one yoke of oxen. When the law was written it was thought the farmer couldn't get another start in life if you took his oxen. An effort to change that law was recently voted down.

It might be changed advantageously by substituting "one automobile" for "one yoke of oxen." A woman's sewing machine and a man's automobile should be exempt from debt collection.

With an automobile you can go elsewhere and look for a job. Without it, you are helpless.

The duck shooting season opens on Thursday and the government's biological survey says please kill the plentiful kinds of ducks, pintail, mallard, black ducks, and spare canvas backs and red-heads.

Duck hunters are also asked to retrieve crippled birds, which unfortunately is not always possible. You learn that "at least 7,500,000 birds are crippled and lost annually," and this is wrong, not merely because the wounded birds suffer pitifully, but chiefly because it means a decrease in the stock of breeding birds.

Tetrazini, magnificent Italian soprano, is quite old, and her husband, very young, asked an Italian court to give him control of her fortune, which was $5,000,000, to keep her from squandering it. The young husband says his musical wife "evokes spirits with dramatic gestures, falling in ridiculous contortions on soft carpets."

He also accuses his wife of giving away too much.

The court decided that, as Tetrazini earned the money she has the right to keep or spend it, and further spirits, however "evoked" may be less expensive and more satisfactory than a young husband for an old lady.

This country, along with civilized nations, could be independent of every other, having everything, from walrus herds in the north to citrus groves in the south. And we have all kinds of weather. On Monday the temperature varied from 5 below in Minnesota, to 110 above in Santa Ana, Cal.

Those with fashionable modern nerve diseases, neuritis, arthritis, etc., should try what a really hot winter sun will do for them, before swallowing too much medicine.

Copyright, 1933, King Features Synd., Inc.

## Kind Lady Seeks Buttons to Sew

Here's a chance for you bachelors, especially bachelors in and near Brookline, to clean out your bureau drawers and corners and have the holes in those socks darned and those buttons sewed back on shirts and the like—and at the same time aid a very deserving widow.

This nice little old lady has lost everything and is living with a son whose family is none too well off, therefore she must find some means of her own for support.

She cannot do heavy work but she can mend, darn and patch and will do so on reasonable terms, and she can also go out evenings and care for children whose parents wish to spend the evening out at bridge or the theater.

Any Goodfellow who is interested, need only communicate with the City Editor of the Boston Evening American, Liberty 4000.

Turn to the classified page today and select the rental ad that appeals to you. Then go to H. H. White Company and consult with Barbara Holmes. She will save you both time and money.

## MANY NOTABLES AID COAKLEY BY LETTERS

Continued From First Page

Coakley's character, instead of appearing in person.

Among the letters Coakley read was one from Herbert Parker, former attorney-general and now associated with Robert G. Dodge, president of the Boston Bar Association, in opposing Coakley's reinstatement.

Parker in this letter expressed admiration for Coakley's ability, but regretted that he could not sympathize with his attempt to get reinstated.

**MANY LETTERS READ**

Coakley laid special emphasis on a letter from former Dist. Atty. Thomas C. O'Brien, stating that a charge of perjury had been not prossed because information obtained from the Old Colony Trust Co. bore out Coakley's own testimony in the Berman case, and disproved the testimony of handwriting experts.

Other letters were from former Gov. Eugene N. Foss; Chief Justice William D. Pattangall of the Maine Supreme Court; Coakley's colleagues on the Governor's Council, all Republicans; Bishop Thomas F. Lillis of Kansas City; Rev. Louis J. Gallagher, S. J., president of Boston College; Rev. John M. Fox, ex-president of Holy Cross; Rev. Joseph V. Tracy, his own pastor; Rev. Charles W. Lyons, S. J., former president of Boston College, and Federal Judge Edwin S. Thomas of Connecticut.

**REFERS TO TRIALS**

Prior to the reading of these letters, Coakley finished his attack on the "answer" filed by the Boston Bar Association to his plea for reinstatement, which the association opposes.

Coakley made several references to the Supreme Court trials of the late Joseph C. Pelletier, district attorney of Suffolk County, and former Dist. Atty. Nathan A. Tufts of Middlesex County, which immediately preceded his own disbarment and was closely related thereto.

He said, addressing Judge Fred T. Field, who is hearing the present proceedings alone:

"I have reached that part of the bar association's answer to my petition for reinstatement in which the association said I was a bad man and couldn't reform, or words to that effect.

**"BACKED BY RECORDS"**

"I wish to call this court's attention to the fact the only charge made against me since the day of my disbarment in 1922 is that I made false statements in my official letter to members of the bar.

"The Bar Association complains because I said I had always sustained my disbarment was brought about by gross perjury and fraud perpetrated on the trial of Pelletier, he had used the term, 'guilty of conspiracy with Coakley.'

"I told Justice Jenney I did not think it humanly possible for a court not to be influenced by what had transpired at the Pelletier hearing, and the court agreed.

"I further said to Justice Jenney at the time that I had been a victim of perjury and fraud, but that I had no ill-feeling against him.

**DISPUTES CLAIMS**

"The bar association also complains that I said I was exonerated in three courts of any charges against me and vindicated before the great tribunal of the people.

"The bar association further states that some members of the bar who signed my petition did so in ignorance of the facts.

"I wish to dispute these claims.

"When I sent letters out to members of the bar, I did so from a general list and letters went to many lawyers not intimates of mine. I asked them if they cared to sign a call for my reinstatement.

"With this I sent this pamphlet entitled 'What do you know about Coakley?' I wish to show that statements made by me in my petition for reversing perjury were made in open court before Justice Jenney in the disbarment proceedings in 1923.

**TELLS OF JENNEY HEARING**

"Here I have the record of my appearance before Justice Jenney in the Superior Court in 1922 which shows I told him I did not feel I could have a fair hearing because of the trial of Pelletier, he had used the term, 'guilty of conspiracy with Coakley.'

"I told Justice Jenney I did not think it humanly possible for a court not to be influenced by what had transpired at the Pelletier hearing, and the court agreed.

"I further said to Justice Jenney at the time that I had been a victim of perjury and fraud, but that I had no ill-feeling against him.


# $ JORDAN'S GREAT BASEMENT Dollar-Day Thursday

*A Great Shopping Day for All New England—Extraordinary Bargains for Men, Women, Children and for the Home — Many Articles Which Are Usually $1.29, $1.39, $1.50, $1.95 and More for $1—Many Other Bargains—Read—Be Early*

## BARGAINS FOR WOMEN

Women's Cotton Union Suits, 16-52. 2 for $1
Women's Snuggies, Vests, Pants, 2ds. 4 for $1
Women's Full-Fash. Hose, Irregs. .2 Prs. $1
Women's Hose, 2nds. Sizes 9-10½. 4 Prs. $1
Women's Undies, 2ds, Reg., Ex. Sizes. 3 for $1
Women's Girdles or Foundations .....$1
Women's 69c-88c Brassieres, 34-44..2 for $1
Misses' Bandeaux or Garter Belts....2 for $1
Women's Printed Cotton Pajamas...2 for $1
Women's Porto Rican Gowns .....2 for $1
Women's Flan. (cot.) Gowns, Full Cut. Ea. $1
Women's $1.39-$1.60 Silk Bias Slips...Spe. $1
Silk Chemises, Panties, Dance Set .....$1
Women's Muslin Nightgowns .....3 for $1
Women's Rayon Taffeta Slips.....2 for $1
Women's Grained Handbags .....2 for $1
Women's $4.95 Week-End Cases.....$1
Women's White Linen Hankies ....13 for $1
Women's Lawn Handkerchiefs ....24 for $1
Women's Capeskin Gloves, 2nds .....$1
Women's Lined Cape Gloves, Seconds.....$1
Women's Silk Crepe or Taffeta Blouses ...$1
Misses' Slipon Sweaters, 34-40 in group. Ea $1
Misses' Twin Sweaters (cotton) .....Set $1
Women's Pongee Coolie Coats, 50-In...Ea. $1
Tailored Smocks, Prints, Plaids, Dots. Each $1
Coverall or Slipon Aprons, prints....3 for $1
Dimity Extra Size Aprons .....2 for $1
Bob Evans or Fash. Uniforms, 16-46 in Lot $1
Women's Novelty Jewelry.....4 for $1
Sample Line Women's Jewelry .....2 for $1

## MISCELLANEOUS BARGAINS

Velvet Coat Hangers, 6 in Set....3 Sets for $1
Handmade Filet Scarfs, Set, 4 Sizes.....$1
H'dmade Filet Doilies, 10x14, 12x18.12 for $1
Handmade Filet Chair Sets.....2 Sets $1
Handmade Filet Squares, 54x54 In...Each $1
Christmas Cards, Envelopes, 21 in Box. 4 for $1
Novelty Pajama Bags, Ribbon Dept..2 for $1
Collar Length Fur Strips, Ribbon Dept.... $1

## BARGAINS FOR THE CHILDREN

Girls' Wash Dresses, Prints 7-14.....2 for $1
Girls' Percale Print Blouses, 8-16.....2 for $1
Jr. Misses' Suedine or Leatherette Jackets.. $1
Boys' and Girls' Union Suits, 6 to 16..2 for $1
Boys' Golf Hose, Knit Cuffs, 8-11....5 Prs. $1
Children's Long Hose, Cotton, 6-10....5 Prs. $1
Girls' Flannelette Pajamas, 8-14 ....2 for $1
Girls' Whittenton Bathrobes, 8-14....Each $1
Girls' Cotton Print Dresses, 7-10, 12-16 ....$1
Girls' Skirts, tuckins, 12-16, bodice 7-14. Ea. $1
Girls' Sweaters, slipover styles, 7-14..Each $1
Girls' Rain Cape, Hat and Bag Sets, 8-14... $1
Tots' $1.49 Beacon Bathrobes, 2-4-6..Each $1
Tots' $1.49 Wool Sweaters,c oat, slipover.. $1
Tots' Wash Dresses, Toddlers Suits..2 for $1
Boys' $1.39 Wool Jersey Suits, 2-6.....$1
Infants' 69c-88c Crib Blankets .....2 for $1
Infants' 3-Pc. Wool Bootee Sets, Boxed... $1
Tots' Flannelette Pajamas, 2-4-6 ....2 for $1
Infants' Handmade Dresses, 1-2 ....2 for $1
Infants' Wool Sweaters .....2 for $1
TWO Styles—Baby or "Mama" Dolls. Each $1
Kiddies Games, large choice.....5 for $1
Large Stuffed Animals.....2 for $1
Doll, Bathinette and Layette....Complete $1
18-in. Dressed Baby Doll, moving eyes.....$1
Scottie Dogs, black or white.....Each $1
Large 24-inch $1.95 Teddy Bears.....Each $1
Soft, Cuddly Teddy Bears, 4 colors....Each $1

## BARGAINS FOR MEN AND BOYS

Men's Shirts, remaining from NOYES Bros. Stock; also irregs. better grades....Each $1

Odd Lot! Men's Shirts, at.....2 for $1
40% to 50% Wool-Cotton Underwear, 2 for $1
Men's Flannelette Pajamas.....Pair $1
Men's White or Colored Sweaters....Each $1
Men's Cotton Union Suits.....Each $1
Men's Ath. Shirts (2nds) or Shorts....Each $1
Men's Fancy Mixture Hose....4 Pairs for $1
Men's Hand-Tailored, silk-tipped Ties, 2 for $1
Boys' $1.49 Lined Mixture Knickers..Pair $1
Boys' Wash-top Suits, sizes 5 to 10...Each $1
Youths' $1.69 Long Trousers.....Pair $1
Boys' Flannelette Pajamas.....2 for $1
Boys' or Juniors' Shirts.....2 for $1
Boys' Fancy Pullover Sweaters.....Each $1
Boys' Heavy Flannelette Pajamas....Pair $1
Boys' Broadcloth Shirts, stripes.....Each $1

## BARGAINS FOR THE HOME

8-Point $1.79 Filet Lace Curtains.....Pair $1
89c Holland Window Shades, irregs., 3 for $1
98c Marquisette Curtains.....2 Pairs for $1
50-inch 98c Drapery Shiki-Repp, 2 Yds. for $1
$1.69 Feather-filled Bed Pillows.....Each $1
$1.69 to $2.89 Furniture Tapestry....Yard $1
6-Piece 88c Scrim Cottage Sets.....2 Sets $1
29c to 49c Glazed Chintz.....6 Yards for $1
50-inch 50c Drapery Lining-Satine, 4 Yds. $1
$1 Imp. Irish Point Curtain Panels, 2 for $1
$1.69 Pleated Jaspe Day Bed Covers..Each $1
81x108, 72x108, 63x108 Sheets.....Each $1
3-lb. Cotton Batts, 72x90.....2 rolls for $1
Stainless Table Covers, 2 sizes.....2 for $1
STEVEN'S Linen Dish Towels.....8 for $1
Heavy Turkish Bath Towels, irregs..6 for $1
72x78 Patchwork-Design Quilts.....Each $1
Linen-Damask Table Cloths.....Each $1
Linen Napkins to Match Cloths.....6 for $1
72x90-inch White Sheet Blankets....Each $1
$1.39 Unbleached Mattress Covers....Each $1
Salisbury 42x36 Pillow Cases, irregs..7 for $1
$1.49 High-Pile Mats, 18x36.....2 for $1
HAND-Blocked Table Covers.....2 for $1
Irish All-Linen Crash.....6 Yards for $1
40-in. Unbleached Cotton Cloth, 8 Yards for $1
Huck Hand Towels, 15x26.....12 for $1
Nottingham Lace 54x72 Tablecloths..Each $1
Jacquard-border $1.49 Blankets....Each $1
Sterling-Silver Deposit Glassware....Each $1
Tray-base Double Sandwich Toaster (Use)..$1
PRAIRIE Metal Window Ventilators, 2 for $1
Mica-Element Bread Toaster, complete... $1
Blue-speckled 18-inch Roasters.....Each $1
Medicine Chest with 2 shelves.....Each $1
Galvanized Mop Wringer Pails.....Each $1
Polished-Copper ROME Tea Kettles..Each $1
Qt. Linoleum Lacquer and 2-inch Brush... $1
12 Tea Cups and 12 Saucers for.....$1
PACIFIC Placid Corded Prints..3 Yds. for $1
38-inch Black Dress Velvet (2nds)... Yard $1
$1.59 Silk Satin-Crepes.....Yard $1
All-Wool Dress Crepes, no orders....Yard $1
69c French Lingerie, Rayon-Crepes, 2 Yds. $1
39-in. All-Rayon Tafetta, some 2nds, 4 Yds. $1
50-inch Tan Satine.....3 Yards for $1
"Lively Polly" Rug Cleaner.....5 Boxes $1
Sanitary Pads, 12 in box.....8 Boxes $1
Garter Belts with 4 Hose Supporters..2 for $1
Christmas Cards, box of 12 folders, 5 Boxes $1
Stationery, white or buff.....3 Boxes $1
Muff Beds satin lining.....Each $1
Manicure Roll, leather cover.....Each $1
5-Year Diaries, leather cover, lock, key, Ea. $1
De Luxe Alarm Clocks, lacquer finish, Ea. $1
Scissors Sets, leather case.....Complete $1
Silk Dress Shields, washable....5 Pairs for $1
Double-Mesh Hair Nets, cap shape...36 for $1
Chenille Rugs, 24x48, hooked patterns..Ea. $1
$1.39 Velvet Carpet, 27 inches wide...Yard $1
HAND-Hooked Rugs, floral patterns, Each $1
Cocoa Door Mats, size 18x24.....Each $1
Scatter Rugs, attractive patterns.....2 for $1
Oval-Braided Rugs or rag rugs.....Each $1
$1.39 Paper-Parchment Lamp Shades. Each $1
Vanity Lamps, wooden base and shade.... $1
Vanity Stick, with Mirror Base.....Each $1
Chicken and Egg Noodles, large jars..4 for $1
Fruit Jams, 1-pound jars.....4 jars for $1
1-Lb. Boxes Assorted Chocolates..4 Boxes $1
3-Lbs. Chocolates & 1-Lb. Nut Filled Dates..$1
Bath Soap, damaged cakes.....26 Cakes $1
Rea Reta Cleansing Tissue, 200-Sheet, 7 Bxs. $1
Stamped Oyster-Linen Scarfs.....2 for $1
Rayon Pillows, Kapok-filled.....2 for $1
Rayon-Damask Table Scarfs.....Each $1
Leatherette-top Bridge Tables.....Each $1
Lovely Boudoir Pillows .....3 for $1

JORDAN MARSH COMPANY GREAT BASEMENT STORE

CHARGE ACCOUNTS—MAIL OR PHONE ORDERS FILLED—HUBBARD 2700



# HOW to get rid of that COLD QUICK

WITH THIS TERRIBLE COLD I SHOULDN'T BE OUT IN THE RAIN. I'VE TAKEN EVERYTHING AND CAN'T GET RID OF IT
JUST DO WHAT I TELL YOU TO WHEN YOU GET HOME AND YOU'LL FEEL LIKE A NEW PERSON TOMORROW.

You'll say it's amazing what a couple of HILL'S COLD TABLETS and a couple of glasses of plain water, now and then, do to a cold. Relief is QUICK AND SURE. Because HILL'S gets at the root of the trouble and does three things necessary to break up a cold. Besides poisonous matter from system. Checks fever and eases away ache and pain. Fights off a cold germs. You feel like a new person in a jiffy . . . and your cold goes in a day. A cold is too serious to trifle with. Get rid of it this PROVEN, FASTER WAY. Ask any druggist for **the genuine HILL'S CASCARA QUININE tablets in the red tin box.**

# ROOSEVELT WAR ON CURRY WINS SMITH'S AID

By GEORGE R. HOLMES
International News Service Correspondent.

Washington, Nov. 15 (INS)—A large branch, well freighted with olives, was extended in the direction of Alfred E. Smith today from the White House.

President Roosevelt has made two significant gestures toward a rapprochement with the man whom he labelled the "Happy Warrior" and trice placed in nomination for the presidency and the man who opposed his nomination in 1932.

The first and most significant of these gestures was the appointment of Smith's friend, James J. Hoey, as internal revenue collector in New York. The second was to invite the former governor to the White House. Al came and a pleasant time was had.

**MOVE TO OUST CURRY**

The olive branch gesture to Smith was made all the more pointed by the fact that John C. Curry, leader of Tammany Hall, was in Washington for several days just prior to Smith's arrival. Curry was NOT invited to the White House, and if the administration or any of its parts took any notice of the Tammany chieftain's presence in the capital, it is not of record.

**Politicians generally interpreted the Roosevelttian gestures in Smith's direction as a bid for Al's support in ousting the Curry leadership of Tammany and a thorough housecleaning in the wigwam.**

The Hoey appointment was the first New York patronage that has gone to anyone outside of the FREC (for Roosevelt Before Chicago) group. Hoey was the Smith floor manager in 1928. And in 1932, at Chicago, Hoey voted for Smith to the end.

**IS AL SMITH MAN**

In the recent campaign, he bolted Curry and the organization and ran for borough president on the insurgent Democratic ticket. He was, incidentally, the only candidate of any of the three tickets who received Al Smith's public endorsement.

Whether Smith will grasp the opportunity to join with the Roosevelt forces in the Tammany housecleaning remains to be seen. Some believe he will; others are not so certain. It has been a habit with Smith of late to say that he is "out of politics." Yet it is doubtful if Smith can be entirely "out" of politics." It has been in his blood for so many years.

## Roosevelt and Al Smith Chat Over Teacups

Washington, Nov. 15—President Roosevelt and Alfred E. Smith had a "nice pleasant visit" in their meeting at the White House and about their conversation swirled today speculation about an alliance for a new deal in New York Democracy.

It was just tea and cake at the executive mansion as the President received Smith and Raskob yesterday. But before the guests arrived, Mr. Roosevelt appointed James J. Hoey as Collector of Internal Revenue in New York.

So Washington political observers were inclined today to see in the Hoey appointment an olive branch of peace and the prospect of a Democratic reorganization in New York.

**"We had a nice pleasant visit," said Smith as he walked from the White House.**

While the White House meeting was on, John F. Curry, Tammany leader not invited to sit in, left for New York.

Children's Colds
Yield quicker to double action of
VICKS VAPORUB
STAINLESS now, if you prefer

# Brown Derby Out -:- Al Smith Says -:- With New Gesture

The Brown Derby is out—take it from no less an authority than Al Smith, who gave it fame untold. The former Presidential candidate has switched to a new headgear now.

In Washington the "B. D.'s" successor appeared—a black "iron" hat, no less. Al doffed it when he entered the White House portals yesterday for his chat with President Roosevelt.

This is what came near being the successor to the Brown Derby. In Chicago Al donned Indian headdress. There are those who say Tammany's downfall in New York made this bit of feathers slightly unpopular.

There were those who thought a topper would have been the proper garb for this formal call. But, after all, the event was purely social and a "chat over the teacups," according to both Al and "Frank." A topper would hardly have been the thing.

Of course Al can always wear this mortar board effect for his new gesture of pushing the headgear back and leveling a finger at the interviewer and crown his stern countenance.

# ATLANTIC OPENS BIG 'AD' DRIVE

Believing in the power of the printed word carried through the medium of newspapers, the greatest advertising campaign in its history has been launched by the Atlantic Refining Co., C. H. Moorehouse, sales manager, told a gathering of Atlantic dealers and their employes at a dinner-meeting last night at the Hotel Brunswick.

**"Coupled with new merchandising methods, the story of Atlantic White Flash Plus, a new motor fuel, will be carried to millions of motorists by an unprecedented newspaper campaign," he said.**

More than 250 men attended the meeting, representing Atlantic stations in metropolitan Boston, Salem, Beverly, Lawrence, Lowell, Haverhill, Quincy and Brockton.

**"The new fuel gives many premium qualities," Moorehouse sounded the keynote of the new advertising campaign, "such as the same anti-knock formerly used only in premium priced gasolines. It is quick starting, has amazing power on the hardest hills and it is sold at no extra cost."**

C. F. Favorite, district manager, presided. Other speakers included S. A. Rose, merchandising manager; John Kretah, from the Philadelphia refinery of the company, and D. W. Gardner, account executive for N. W. Ayer & Son.

# GRAFT CHARGES UP TO ASHLEY

New Bedford, Nov. 15—Armed with graft charges made by an investigator of the Seabury committee of New York, a committee today planned to wait on Mayor Charles F. Ashley to protest projected closing of the schools.

The committee was named at a protest meeting of 1500 persons, many of them teachers.

Charges that graft and inefficiency in municipal affairs are the only things that prevent a proration of money to pay the school teachers, were made by speakers who attacked the administration. The New Bedford Taxpayers' Association, the New Bedford Gas and Edison Light Co. and the press.

It is planned to shut down the schools on Thursday for two weeks because of lack of funds to pay the teachers.

Henry J. Roeser of New York, who played an important part in the Seabury investigation of Mayor Walker, led the attack on Mayor Ashley and his policies.

## Six Hurt In Bus Crash

Providence, Nov. 15 (AP)—Thrown from their seats when the Boston-bound bus in which they were riding crashed into a wall at the intersection of the Bald Hill and Centerville roads, six persons were injured this morning. All passengers were from southern points.

# Shift in Big Money Chiefs

WILLIAM WOODIN

HENRY MORGENTHAU, JR.

# COURT BARS 12 FROM JURIES

Astonished and dismayed when a jury in his session of Suffolk Superior Criminal Court brought in a not guilty verdict against an alleged auto thief, Judge James C. Donnelly today dismissed the 12 jurors from further service.

**He declared them "unfit to sit on other cases."**

The dismissed jurors are: William A. Drayton, 83 Olney st., foreman; Richard S. Bridges, engineer, 12 Bigelow cir.; John M. Coyne, engineer, 36 Temple st.; William F. Deaiy, Jr., clerk, 41 Court rd., Winthrop; William D. DeCoste, metal worker, 252 Amory st.; George A. Hanton, chauffeur, 40 Jeffries st., East Boston; Thomas F. McHugh, laborer, 66 West Broadway, South Boston; James D. McKnight, machinist, 12 Dresden st., Dorchester; John T. McNulty, clerk, 104 Caul st.; James Methven, superintendent, 164 Allandale st.; Francis Crown, machinist, 102 Oakton ave., and Bedford B. Musgrave, superintendent, of 247 Columbus ave.

They sat in the third session and heard evidence today in the case against William J. Crowley, 22, of Vaughn ave., Dorchester, indicted for larceny of auto plates, stealing a car and driving dangerously.

# WOODIN OUT OF POST

Continued From First Page

year of his being offered a post in the Cabinet.

The discussion between him and the President lasted more than two hours. There was no comment afterward by either.

Leaving a White House conference on liquor control, Dean Acheson declined to offer any comment on his resignation.

**SILENT ON GOLD**

He seemed surprised that the announcement was already public.

Asked if he approved or disapproved of the administration gold buying policy, he stood on previous declarations that he would say nothing.

He spent the morning at the White House working with the President and the liquor control committee.

The retirement of Woodin, even though temporary, marks the first break in the Roosevelt official family since it took office last March.

**EXCHANGE OF LETTERS**

The White House made public two letters exchanged between the President and Woodin.

The first, dated Oct. 31, in New York city, was addressed to Mr. Roosevelt and said:

**"My Dear Governor:**

**"It is so cheering to hear your voice over the telephone that I always feel better after talking to you.**

**"Last August, after a severe illness, I took up with you the question as to whether, on account of my health, I should relinquish the position I now hold in your cabinet. You suggested that I try remaining away from my desk for a few weeks and, as far as possible, forget the treasury, in order to give my system a chance for a full recovery.**

**"Unfortunately, I am not exactly built that way, and it has been impossible for me, on account of the great responsibility I feel, to refrain from being almost as active in the affairs of the department when away as when I was actually at my desk.**

**"I have tried faithfully to carry out your suggestion, but it has been a failure, as evidenced by the relapse I have just suffered. Therefore, I feel that I must tender my resignation and seek complete rest and a change of climate. My physicians have told me that unless I do this they will not be responsible for the outcome.**

**"I cannot express the intense regret I feel in writing you this letter. I have been so happy in serving you, and if I only could continue I would be the most grateful of all people. You will know that every policy of yours has had and still has my devoted support, and I have never doubted that you are the one man that can lead this country out of its difficulties.**

**"Gratefully yours,**

**WILLIAM H. WOODIN."**

**ROOSEVELT'S REPLY**

The President's reply, dated November 2, at the White House, was as follows:

**"Dear Will:**

**"I do not need to tell you that I am deeply grieved at the thought of your not continuing, but, at the same time, as I have told you, I would not for anything in the world, injure your health by any insistence on my part that you carry on the impossible task of running the Treasury Department and simultaneously giving full obedience to the doctor's orders.**

**"The first consideration is your complete restoration and this can only be accomplished by giving up all work for the next few months. If you will do this, it is not only my hope but also my sincere belief that you will be able once more to give to the government the fine, unselfish service which all of us in Washington have so greatly appreciated. We need you back again, and the country needs you back again.**

**ADVISES LONG REST**

**"For this reason, I am going to ask you to withhold your resignation; to take a complete leave of absence and to do all you can to get full health and strength without any responsibility or thought of work.**

**"I hope that you will do this for me because of my own personal affectionate regard for you and because of the very great services you have given to our country during a critical period of our history. While you are away I can appoint someone with governmental and financial experience to be acting secretary.**

**"Very sincerely yours,**

**"Franklin D. Roosevelt."**

# SIX SENTENCED IN CHELSEA

Continued from Page 2

said he boasted very much if that amount of money was paid.

Ward said he was a lumberjack from Seattle and had been looking for work in New Hampshire, after which he came to Boston and stopped at the Hotel Royal on Court st.

**"I got into something I didn't know anything about," he said. "I never voted before in my life.**

**"I was approached at the Boston hotel and brought over to Chelsea in a cab. We went to what I figure was a speakeasy and I was given a card with the name of the man in whose place I was to vote."**

Judge Cutler said it was amazing that his first visit to a voting booth should be on an attempt to vote illegally.

**"While in the House of Correction you will have a chance to learn something about the election laws," he said.**

The defeated mayoral candidate has until 5 p. m. Friday to file a request for a recount.

# BISHOP BURNS TO HEAD GROUP

Holyoke, Nov. 15—Organization of the Massachusetts Council of Churches, a merger of the Massachusetts Federation of Churches and the Massachusetts Council of Religious Education, recommended by a joint committee of the two organizations, meeting here, will be approved today.

Bishop Charles Wesley Burns of Boston will be president. The first vice-president has not been selected. Mrs. Victor A. Friend, Universalist, of Melrose, will be second vice-president.

Others are scheduled as follows: Third vice-president, Rev. Norman B. Nash, Episcopal, Cambridge; treasurer, Rev. Carey J. Chamberlin, Baptist, Cambridge; secretary, Carl Hempel, Universalist, Boston. Department heads will include the following: Comity, Rev. A. V. Bliss, Congregational, Wollaston; Evangelism, Rev. John A. McClelland, Presbyterian, New Bedford; religious education, James P. Berkinshaw, Baptist, Newton Center; social relations, Robert Dexter, Unitarian, Boston; town and county, Rev. A. R. Solandt, Congregational, Lakeville.

# New Snap to Beat Record 22 Today

Greater Boston shivered on the coldest day of the season today and, according to the weather man, it is likely to be colder tonight.

The mercury kept dropping throughout last night and did not reach its minimum of 22 until 7 a.m. This was one degree lower than the season's record.

An icy northwest wind was blowing and the temperatures reported in backdoor steps, especially in the suburbs, were much lower than the official weather bureau figures.

The weather man predicts a low mark of 16 to 22 tonight and continued cold tomorrow.

# SOVIET PARTY TRAPPED IN ICE

Moscow, Nov. 15 (INS)—Trapped between colossal icebergs and heading for destruction in the Behring Straits, a group of noted Soviet scientists, aboard the icebreaker Chelyuskin, wirelessed an appeal for aid today.

For almost a month, the wireless revealed, the vessel has been caught fast between towering walls of ice drifting slowly in the general direction of the Behring Straits. All efforts by those aboard to free the ship from the vise of ice have failed.

The scientists, headed by Prof. Otto Y. Schmidt, were attempting to duplicate their historic feat of last year when they navigated the Northeast passage in a single season for the first time in history. The voyage took 100 days.

While the position of the Chelyuskin is regarded as precarious in the extreme, Soviet officials believe the explorers can be rescued and the vessel saved. Aid will be rushed to the vessel.

If you are looking for a furnished or unfurnished home or apartment or room let Barbara Holmes do your worrying for you. You'll find her every day at R. H. White Co., from 9 a. m. to 4:30 p. m.

SATURDAY
GHD
"ENOUGH SAID!"

Only two cities in our country are free of racketeers.
•
Racket revenue in one year would pay the World War debt.
•
DON'T MISS
"Gangs of America"
By HERBERT ASBURY
author of "Barbary Coast"
Begin this daring expose
IN THE NOV. 19th SUNDAY ADVERTISER

BOSTON · NEW YORK · PHILADELPHIA America's Largest Furrier CLEVELAND · PARIS · HOLLYWOOD

It's the Luxury of the I. J. Fox Furs that makes these winter coats such marvelous values at

$36
REGULARLY $49.50

Thursday and Friday Until 9!

JUST 130 COATS! AND GLORIFIED WITH THESE EXQUISITE FURS:

LUSTROUS PERSIAN . . . . . $36
FLATTERING CARACUL . . . . $36
SABLE-DYED SQUIRREL . . . $36
RICH BLACK SKUNK . . . . . $36
FINE RUSSIAN FITCH . . . . . $36
SOFT CANADIAN WOLF . . . $36
HANDSOME MARMOT . . . . $36
SWIRLING BLUE FOX . . . . $36

Famous "Stardom" Coats from $49 to $395

Only when you have seen the lovely fur and the superb quality of the fabrics will you realize what extraordinary values these Stardom coats are! Plenty of black coats are included; also the new eel gray, pineland green, olivette green, Bronzine green and new browns. Sizes to 44 are included in this splendid collection.

BUY ON THE BUDGET PLAN
or open a Charge Account

WARNING! The only way to get these I. J. Fox values is to take the elevator to our beautiful 4th floor showroom at 403 Washington Street.

NRA WE DO OUR PART

I. J. FOX
Manufacturing Furrier
4TH FLOOR 403 WASHINGTON STREET, BOSTON

# NICHOLS GAINS ON EARLY VOTE RECOUNTS

Continued From First Page

thrown out were ruled as those with crosses that carried their intersections exactly on the line between two candidates.

**APPEAL UNLIKELY**

The only appeal from such a ruling is to the Supreme Court but probably will not be invoked by either side unless they might effect the final result.

The principal gain for Nichols was noted in Precinct 1 of the East Boston ward where Nichols lost a vote at the same time that Mansfield was losing 15, a net gain of 14 for the Nichols forces.

In Precinct 1 of Ward 4, the ballwick of Charles H. Innes, Nichols gained five while Mansfield was losing eight, a net gain for Nichols of 13.

The others were scattered through the low numbered precincts of Wards 2, 4, 13, 14, 15, 16, 17, 18 and 20. In Ward 16, Dorchester, Nichols picked up a net gain of 11 votes through a gain of 9 in his total and a loss of 2 in the Mansfield figures.

**ERRORS IN ADDING**

Another sizeable gain was recorded for Nichols in Precinct 4 of Ward 4 when he netted 9 through 1 gain of 8 while Mansfield lost 1.

None of the changes materially affected the status of other candidates, the changes being arrived at principally through errors in counting or errors in addition on the tally sheets.

The gain cut down the Mansfield plurality to 2228 votes.

When the count started at 9:17, Deputy Police Supt. James McDevitt took charge of the guarding police detail, which included two sergeants and 15 patrolmen.

Before the start of the count, Peter F. Tague, chairman of the commission, warned that any confusion caused by watchers for the candidates would mean expulsion of the offender from the office.

Two employes of the election department were assigned to the count at each of the 11 tables and each candidate who qualified for recount was allowed two watchers at each table.

Charles J. Innes, son of Charles H. Innes, Republican leader, was included in the corps of official watchers. Others present included Herman Hormel, president of the Republican city committee, and former Rep. George P. Anderson.

The Mansfield interests were in charge of Atty. Francis J. Murray and David Shaw.

Because recounts were asked by nine candidates for city council, the re-check of ballots will also include a check on figures in those contests.

The wards assigned to the 11 tables for the beginning of the recount were 1 in East Boston, 2 in Charlestown, 3 in West End, 4 in Back Bay and South End, 13, 14, 15, 16 and 17 in Dorchester, 18 in Hyde Park and 20 in Brighton.

Nichols had lost none of the air of confidence he displayed in the face of the election night returns that showed Mansfield a winner over him by 2307 votes.

Nichols said, he expected to "pick up" 3000 votes in Wards 3 and 8 alone, but declined to tell his reasons for such confidence.

# $358,200 MORE FOR BAY STATE

Washington, Nov. 15 (AP)—The Public Works Administration today allotted $16,875,612 for 45 non-federal projects in 20 States which officials said would provide 60,801 man-months of employment.

The Massachusetts allotments were:

Foxboro, loan and grant, building, $117,000; Framingham, loan and grant, sprinklers, $10,000; Waltham, loan and grant, building, $4200; Wakefield, loan and grant, water supply, $100,000; Bridgewater, loan and grant, sprinklers $97,000.

# Every Ballot Voted -:- Over Again in Check

F. J. MURRAY HELEN A. McDONALD D. A. ROSE JOHN KEEFE

Francis J. Murray, counsel for Mayor-elect Frederick W. Mansfield, seated with three members of the election commission—Helen A. McDonald, Daniel A. Rose and John Keefe —at the recount of Boston votes in the November 7 election. Every ballot is being closely scrutinized in the recount. (Boston American photo.)

# KRESEL GUILTY OF 'JUGGLING'

New York, Nov. 15 (AP)—Isador J. Kresel, the fiery lawyer who crusaded with Samuel Seabury in 1930, against corruption in magistrates courts, was convicted today of adding and abetting in the misapplication of more than $2,000,000 in funds of an affiliate of the defunct Bank of United States.

The eminent attorney—he has often been called one of New York's most talented criminal counsel—was emotionless when, shortly before 7 a. m. the Supreme Court jury which had heard testimony for two months, returned its verdict.

# Sea Carves Cape 'Divorce' for Provincetown

Provincetown, Nov. 15—That "Old Debbil Sea" threatens to cut off 13 miles of Cape Cod from Truro to this port and transform it into an island, according to U. S. coast and geodetic survey experts.

They declared the sea is eating steadily into the coast line at a point near the Pamet River Coast Guard station in Truro. Last spring a three-day storm cut away several feet of embankment and swamped the coast guard station. The government was forced to erect a new station several hundred yards back from the shore. Court jury which had heard testimony for two months, returned its verdict.

Pamet river, a small stream that crosses the Cape and joins Cape Cod bay.

The surveyors have found some places on the lower Cape where the sea has cut in 200 to 300 feet. Provincetown harbor is said to be filling up with shifting sands, having caused many changes on the bottom.

A few hundred yards from the place where the sea threatens to cut through, are a number of summer homes, including those of Dr. Frederic A. Washburn, former superintendent of Massachusetts General Hospital, and Leo Mielnier, noted artist and father of Kenneth McKenna, Hillywood actor and director.

# Tel-U-Grams by ART MOGER

The Scollay Square Olympia bobs up again today as the locale to look to identify noted entertainers if the fans wish to go to the theater free.

The way to two choice seats at the theater lies in the skill of Tel-U-Gram fans in identifying these stage and screen celebrities appearing at the Scollay Square Olympia and who are cartooned here.

All you have to do is solve the identities of the entertainers, mark in your solutions and mail them, speedily, with your name and address, to the Tel-U-Grams Editor, Boston Evening American, P. O. 2097, Boston.

The following were mailed tickets for the correct solutions to Monday's Tel-U-Gram:

Frances George, 183 Jackson rd., Newton.
C. F. Hutchins, 82 Pondview rd., Arlington.
William Best, 563 Mass. ave., Cambridge.
Mrs. Kathryn Foley, 87 Chestnut st., Waltham.
Roberta Crowell, 112, Sherman st., Cambridge.
Mrs. Edna Brown, 365 Lincoln ave., Saugus.
Edna Weldon, 149 Western ave., Allston.
Marie R. Smith, 144 Spencer ave., Chelsea.
Marshall Fillmore, 43 Laurel st., Watertown.
Josephine O'Leeary, 2 Ellsworth st., Somerville.
W. Winnett, 37 Weellington rd., Medford.
Mary Hurley, 19 Elm st., Charlestown.
F. C. Butler, 76 Radcliffe rd., Hyde Park.
Lucy Moores, 1084 Boylston st., Boston.
Mabel Dungan, 295 Everett st., Allston.
M. S. Fenger, 1476 Beacon st., Brookline.
Milton Machinist, 7 Holworthy Hall, Harvard University, Cambridge.
Ella L. Gordon, 21 Hammonds st., Newton.
Ann Joyce, 139 Beaconsfield rd., Brookline.
L. J. McNulty, 190 High st., Wollaston.
Tom Clarke, 5 Fordham st., Jamaica Plain.
Mrs. Elizabeth Gerrigus, 79 Charles st., Boston.
Marguerite Brown, 13 Cleveland ave., Woburn.
Adele M. Chapman, 397 E. Third st., South Boston.
Austin Pairolo, 1441 Hyde Park ave., Hyde Park.

# FITZPATRICK'S GIFT FROM 'J. D.'

Washington, Nov. 15 (AP)—William S. Fitzpatrick, former president of the Prairie Oil Co. and recipient of a mysterious $300,000 gift in 1929 from $12,000,000 profits in a Sinclair Consolidated Oil Corp. pool, was questioned today by Senate investigators about the payment.

Fitzpatrick, a gray-haired, bespectacled man, was called to the stand after the investigating committee had vainly questioned Harry F. Sinclair, millionaire oil operator, about the amount.

Sinclair today read a prepared statement denying any directors of the Sinclair Consolidated Oil Corp. knew, when they approved sale of stock to the pool, that they would share in its profits.

**"The directors to whom I extended a sub-participation did not know that they were to receive any such sub-participation from me until some time after they voted as directors," Sinclair said.**

**CONFAB REVEALED**

Sinclair also told of a conference Sunday at his apartment between all the principal parties to the payment of Fitzpatrick, which Ferdinand Pecora, the committee counsel, called a "Santa Claus gift."

At the time, Sinclair said, he suggested that Fitzpatrick tell the others the story he had previously told about the gift. But it was extended by Blair & Co., New York bankers, in connection with a transaction with The Rockefellers.

Fitzpatrick said the Rockefeller family had an interest of about 22 or 23 per cent in the Prairie Oil Company and about 20 per cent in the Prairie Pipe Line Company.

**FRIENDS OWN STOCK**

Friends and relatives of the Rockefellers, he said, owned about 40 per cent of the oil company. Fitzpatrick added that about half of the Rockefeller holdings were sold to Blair & Co., early in 1928.

They had been held by Rockefeller trusts which were winding up their affairs. Fitzpatrick said, and Mr. Rockefeller felt he could not properly repurchase them.

Fitzpatrick said he was concerned about his position when change of ownership took place.

As a result, Fitzpatrick said, he conferred with the Rockefeller office and was told he would be given some of the profits from the sale of the stock.

Fitzpatrick said he understood he was to receive 10 per cent of Blair's profits from sale of the Rockefeller stock. He received $120,000 and $19,000 in two different payments, representing about 2½ per cent of the profits, he testified.

# Ely, Ickes Smoke Pipe of Peace Over Works

By JOHN T. LAMBERT

Gov. Joseph B. Ely and Secretary of the Interior Ickes sit across the conference table at Washington and endeavor to compose a program that will bring millions of government dollars to Massachusetts and work for thousands of idle men.

GOV. JOSEPH B. ELY

SECRETARY ICKES

This is their first meeting—in person. They met only once before—then by telephone. An asbestos wire would have been appropriate.

*"What manner of man is he?" exclaimed Ely.*

*"I never took such a tongue lashing in my life—from any man.*

*"But I gave it back to him.*

*"We hung up on each other."*

It was one of those, er-r-r, unfortunate misconceptions. The diplomats have a name for it. Now, they have buried the hatchet.

Well they might. Massachusetts is one of the largest taxpaying States in the Union, yet it stands forty-seventh in the amount received from the national treasury for public works and economic recovery;

The thing was mixed from the start.

The Roosevelts appointed ex-Governor Fuller as chairman of the National Board in Massachusetts and this was accepted as a slap at Ely.

Senator Walsh and "Young Jim" Roosevelt were having their interneine and ugly war on patronage.

Ickes was disturbed by the failure of public works applications to reach Washington, and he requested his personal assistant, Harry Slattery, to come here and find who or what had thrown grit into the wheels.

Slattery found it was all, er-r-r, an unfortunate misconception, between two strong-willed men, one in Washington, the other on Beacon Hill.

Then Mr. Ely came on the 'phone. He had not only one but two State Commissions. And then the fireworks! Mr. Ely never got a chance to explain that the State had loaned millions of its own money to the Bay State cities and towns and that the Legislature, not the Governor, had purposely created these commissions because it had a proprietary interest in any funds received by the municipalities from any sources.

Slattery knew they were well-intentioned men—Ickes and Ely. He found they were members of the same college fraternity. Things got so sweet between them that Ely promised to give a state dinner in Ickes when he comes to Boston.

The public records should state, in justice to Mr. Fuller, that he did his utmost to compose the, er-r-r, unfortunate misconception.

# GOLD HOARDER FIGHT OPENS

A plea to remove the gold hoarding charge against Edward J. Spiegel, young Boston attorney, from the criminal court to a civil court where the constitutionality of the new law can be tested, was made in Federal Court today by former Dist. Atty. Robert T. Bushnell of Middlesex County.

Bushnell argued before Judge Hugh D. McLellan for an injunction which would prevent the government from going ahead with prosecution of Spiegel on the indictment which alleges he hoarded $2000 in gold.

U. S. Atty. Francis J. W. Ford, opposed the injunction.

Judge McLellan took the matter under consideration after asking both sides to present him with a list of cases cited.

## Florida Ratifies

Tallahassee, Fla., Nov. 15—Florida's formal vote ratifying repeal of national prohibition was cast by the State Repeal convention here.


$2 TO NEW YORK
Finest Coaches on the Road
Leave 309 Tremont St., at Broadway, Daily
9 A. M.—1 P. M.—10 P. M.—12 Midnight
Tickets Sold All Day HANcock 5307
HUB MOTOR COACH LINE Inc.
Take TREMONT ST. SUBWAY CAR at Park St. and Get Off at BROADWAY



DOWNSTAIRS at COWARD'S

The school teacher asks

I NEED SO MANY THINGS ... EVERYTHING GETTING MORE EXPENSIVE ... WONDER WHERE I CAN FIND SHOES THAT WILL LOOK WELL, YET GIVE ME SERVICE?

and COWARD answers

COWARD Economy SHOES

will fill every requirement you demand of good shoes, at prices that are amazingly low

They are well made, of excellent materials that will keep their shape and look well until they are worn out. They are thoroughly comfortable, having been designed over many of the same lasts that have made the name "Coward" famous for comfort during the past 67 years. There is a complete range of sizes, widths and lasts in a large selection of styles.

$5—$6—$7

Coward Economy Shoes for men, $5, $6, $7, as well as for children (from infants to big boys and girls) $2.95 to $5.45.

Also a complete line of fine hosiery for men, women and children at very low prices.

Black or brown kid, patent leather, black or brown suede.

Black mat kid, brown kid, black or brown suede.

30 WEST STREET—NEAR TREMONT



SATURDAY

GHD

..."ENOUGH SAID!"



At the Sign of the Red

Foxy . . . I call it, these WEDNESDAY SELECTIONS

EVERY WALDORF MANAGER is sending me in his chosen selection for his daily "special." Of course these choices are made according to his knowledge of the popularity of that menu in that particular Waldorf . . . and, do you know, there has not been a "sour" choice yet. I am watching the results pretty carefully . . . to see if I was not right when we hit upon this idea of Managers Month, and the plan to let each man run his store pretty much as he wanted to during November.

● Wise are these Managers! Each proposed menu that reaches my desk shows much thought . . . much care as to detail . . . and a knowledge born of long experience.

● So I suggest, when you go into your favorite Waldorf, watch for the sign reading Manager's Special for Today . . . it will be a good one . . . for each of these men is sure to make a record!

HARRY MORRISON
Waldorf Manager at 335 Columbus Ave., Boston

● If you should happen to drop into the Waldorf at 335 Columbus Ave., Boston, and hear a tall, nice looking chap answering to the name of "Sharlie" . . . well, that's Harry Morrison, manager of that unit.

● "Sharlie" . . . I wonder where he got that name . . . is a great fellow and a fine manager. He has been with us eight years, hustling every minute to improve his worth to Waldorf, forever trying to please and always on the look-out for new menus and new restaurant ideas. It is men like Harry Morrison that makes Waldorf what it is today.

*"Sharlie's" Special*

FRIED LIVER and BACON

Onions Potatoes

Rolls and Butter

25c

JAMES RICHARD
Waldorf Manager at 16 Scollay Sq., Boston

● There is a husky, broad-shouldered chap at the 16 Scollay Square Waldorf who goes under the name of "King Richard." When he calls it a day, and leaves that busy restaurant he manages, I suppose he goes by the name of James . . . James Richard.

● In any event he is "King Richard" to the hundreds who know him so well in the Scollay Square district . . . and so long as he stays there, so he will remain.

● I've watched the "King" many a time . . . when the crowds were simply pouring through the doors . . . hungry and in a hurry for what they selected. That is the time when the qualifications of a real manager shows in a man and this man Richard sure has it.

*"King Richard's" Special*

BAKED PORK PIE

(Individual)

with Flaky Crust

Rolls and Butter

20c

NRA WE DO OUR PART

J. J. Lowry President.

Those Good Waldorf Eating Places

If all places were like the Waldorf there would be no need of Pure Food Laws

# The Keyhole on the News

## Not Nocturnal

Mrs. Martha Sims, long-time Back Bay home owner, had an ornamental potted plant—a pink oxalis, to you botanists—and that plant was her pride and the envy of her neighbors.

It was with hesitation, therefore, that one of Mrs. Sims' oldest friends finally plucked up courage to ask for the loan of the plant for a wedding.

**"My daughter," said the friend, "has set her heart on having that just a trifle hurt. "It happens," she said, "to be an evening wedding. But I'll bring your plant back the very next day."**

**"I'm in no hurry for the plant back," Mrs. Sims explained. "But I lent it once before for an evening party and the folks who took it were disappointed. A pink oxalis, like other flowers of the family, folds all its blooms up when the sunlight fades."**

* * *

## Conscientious

Let's say he was a South Boston policeman. Actually his beat was in another section of the city. It was a section, nevertheless, where, on Saturday night, there were lots of plainly visible passers-by who were far from being exactly sober.

The officer, obviously a regular guy at heart, ignored the procession of harmless homegoing inebriates. He ignored them, that is, until almost one a. m.

Then he excused himself politely from a conversation he had been holding near his call box. He took a hike down a nearby alley and returned with a pair of intoxicated victims, one supported on either arm.

The prisoners weren't bad drunks as drunks go. They were respectably dressed and amiable.

So the well-behaved citizen who had been talking to the policeman was curious.

**"You've been letting souses stagger past you all night long and paid no attention," he said. "Why pick now, at this late hour, on two who are better than most of the rest?"**

**"I'll tell you," the officer grinned cheerfully, propping his charges against a building and ringing his box for the station patrol wagon. "It's a cold night, I'm a long way from division headquarters, my tour of duty is just ending, and I don't intend to walk in. With a couple of pinches, who'll really be better off locked up. I can ride to the station in the wagon in comfort and get credit for being conscientious on the job."**

* * *

## Cat Medal

They don't, unfortunately, give hero medals to cats. But out at the Angell Animal hospital there's one sick tabby who ought to get one.

Her owners call her the Duchess, but her regal Maltese bearing was ruined, temporarily at least, under the wheels of a speeding truck.

When kitty was picked up, by the youngster whose special pet she is, her whole nine lives were almost gone. She was unconscious, she had apparent internal injuries, and her jaw was splintered into bloody wreckage.

Waiting for a taxi to take her to the hospital, the Duchess was placed, limp and bedraggled, in a basket. When the auto came, however, the seemingly dying animal had disappeared. Search revealed her huddled under a couch.

**"Must be a final convulsion," kitty's owners guessed. Then they looked closer—and changed their minds.**

The Duchess, in her battered paws, held a struggling mouse. She couldn't eat it or even bite it with her jaw all smashed. But she dragged it forth, cuffed it into quiescence, and handed it over to her six months old kitten. Then and not until then, did she lay herself down in her cushioned basket and submit to being rushed to Dr Dailey's operating table.

* * *

## Peekings

Sister Josie Costello has a pet aversion, pillows. Throws them on the floor when she goes to sleep . . . Paul Winters, Arlington and Rock Bay sculptor, enjoys practicing his art upon his own physiognomy. When he arrives late at Al Cook's Huntington ave. rendezvous, he frequently has his nose expanded with modelling clay to caricature proportions and has ears similarly disguised into cauliflower shape or enormous size . . . Wartime field artillery outfits contributed heavily, it seems, to journalistic and fiction writing professions. Leonard Nason, novelist and short story writer, saw overseas service with the 76th Field Artillery . . . Frederick Hazlitt Upson, author of "Henry and Me in Artillery" and much short humorous fiction concerning tractor salesmanship, was an enlisted man in the 13th Field Artillery . . . Former World Heavyweight Boxing Champion Jack Sharkey likes to play pool with youngsters of Newspaper row. And will argue—just for the fun of the thing—about every nickel he gets taken for by the paper boys . . . C. E. Goodspeed, Jr. of the bookshop Goodspeeds whiles away cold weather by engaging customers in chats concerning his summer garden . . . Frederick R. Sullivan, school committeeman-elect, was once instructor of boxing at Harvard University . . . Henry I. Harriman, Chamber of Commerce executive, trusts neither belt nor suspenders, so he always wears both.

# PLAN FOR RUM CONTROL UP TO ROOSEVELT

Washington, Nov. 15—A plan for federal control of liquor after repeal on December 5 was taken to President Roosevelt today by his special cabinet committee, joined by congressional representatives.

The majority opinion of the administration experts favored placing the distilling industry under the supervision of the farm administration, but a decision on this was left to the President.

**WANT PLAN SETTLED**

The distillers had given to these experts a code for control of their wares with the pledge of protection of dry states.

Before going South this week, Mr. Roosevelt is said to be anxious to have a fairly definite understanding on means of protecting dry states, a point promised by the repeal amendment.

So he called in members of the congressional judiciary committees who are in the city as well as members of the revenue raising committees of Capitol Hill to look over the problem.

Secretary Roper was prepared with an opinion declaring the government has full power to tax over the distilling industry under both the agricultural adjustment and national recovery acts.

**TAXES COME LATER**

Taxes will come later. The President will look over budget requirements for next year before determining finally on these levies. The predominant expressed desire among his advisers is to keep the rates down sufficiently low to make bootlegging unprofitable.

Some of the experts say they favor creation of a government organization to take over control of distilling, with the new agency supervising distribution of beverages and collecting taxes to be distributed later between the federal government and states.

## *Horse Starts Search for Missing Hunter*

Lewistown, Mont., Nov. 15—Missing since Saturday morning, when he went deer hunting, Robert Gore, 23, is the object of a search in the snowy mountain section. The horse Gore was riding has returned to his parents' ranch.

# Recipes in Martha Lee Contest

*Every day the Boston Evening American awards $10 in cash for the six outstanding recipes sent to Martha Lee. If you have a favorite recipe—one that you are exceptionally fond of—send it to Martha Lee's Recipes, Boston American, P. O. Box 2097, Boston.*

*Each day there is a first cash prize of $5 and five other awards of $1. Prizes will be paid only on recipes that are published. You may submit one or more new recipes every day if you wish.*

*A special award of $25 in cash prizes is offered by Martha Lee for recipes sent to her for her page in the Boston Sunday Advertiser. Every Sunday a first prize of $10 is offered. Then there will be two $5 prizes and five $1 awards. If you wish to complete for the Sunday prizes, send your recipes to Martha Lee's Recipes, Boston Sunday Advertiser, P. O. Box 2097, Boston.*

FIVE WINNERS OF ONE DOLLAR EACH

MRS. E. H. JAILLET
Otter River, Mass.

**CARROT PUDDING**

1 cup grated, raw potatoes
1 cup grated, raw carrots
1 cup finely chopped suet
1 cup brown sugar
1 cup raisins
1 cup currants
1 tsp. soda
1 tbsp. hot water
1 cup flour
1 tsp. cloves
1 tsp. cinnamon

The easiest way to make this pudding is to cut the potatoes, carrots and suets into cubes and run them through the food chopper. Add the remaining ingredients in the order given, dissolving the soda in the hot water before adding and sifting the cloves and cinnamon with the flour. Pour the well-greased individual molds or a 2-quart pudding mold two-thirds full and steam for 2 hours. Serve with sauce.

MRS. J. B. HARDEN
271 Cypress st., Newton Center.

**OYSTER STEW**

1 pint milk
1 pint oysters
1 cup finely chopped celery
1 finely chopped onion (small)
4 tbsps. butter
4 tbsps. cracker crumbs (fine)
Salt and pepper

Cook chopped onion and celery in milk in double boiler about half an hour. Drain oysters and bring liquid to a boil. Strain the milk, add butter to it, stir in cracker crumbs, add oyster liquid and oysters and cook for three minutes.

MILDRED A. BRADLEY
Box 62, Sheldonville, Mass.

**"GINGERED-HAM"**

Have center slice or ham cut 2½ inches thick. Put into baking dish and cover with ginger ale. Bake slowly until tender and brown. (Add more ginger ale during baking if necessary.) Remove center from red apples. Cut in half to form rings. Place these over the ham about 1 hour before removing from oven or until they are thoroughly baked. When serving, fill center of apples with preserved ginger (the syrupy kind). Delicious.

MRS. KENNETH FILLEY
Proctor, Vermont.

**COCOA CREAM ROLL**

½ cup powdered sugar
2½ tbsps. cocoa
3 tbsps. flour
¼ tsp. salt
3 eggs
1 tbsp. cream, whipped
1 tsp. baking powder
½ tsp. vanilla

Sift all ingredients. Beat yolks until light and thick and gradually add ingredients. Spread batter thin. Bake in large tin. When done remove from tin and spread with cream and roll same as jelly roll.

MRS. IRENE F. HENDY
9 Curtis st., Medford, Mass.

**DUTCH STEW**

2 lbs. beef (cut in pieces)
1 can peas
1 can tomatoes
1 carrot (cut in pieces)
½ cup tapioca
½ cup bread crumbs
6 cloves
Dash of nutmeg
Salt and pepper

Combine ingredients and place in a bean pot and bake 5 hours. Cover with water.


A CRICK IN THE BACK IS OFTEN AN S. O. S.
For Kidney and Bladder Trouble
Keep Your Kidneys Right
CHENEY'S JUNIPER and ASPARAGUS PILLS
When troubled with pain in the back, too frequent urination, scalding urine, difficulty in urination or strong odor to urine. Juniper and Asparagus Pills will flush, cleanse and purify the kidneys and bladder, allowing them to perform their required duties. Safe and reliable and will prove an effective remedy
Juniper Berries
Nature's remedy for Kidney diseases. First used by the Indians, later by our forefathers for all pains in the back, Lumbago, Bright's Disease, Scalding or too frequent urination. In fact, all kidney disorders.
Asparagus Root
Used with great benefit in connection with Juniper Berries. Experiments show that Asparagus is very beneficial for the kidneys.
It is necessary, however, to use it in a very concentrated form to get best results.
50c BY MAIL 55c
G. S. CHENEY CO.
Herb Specialists for Nearly 100 Years
15 UNION ST., BOSTON
Send for complete list of Cheney's Reliable Remedies



SATURDAY
GD
"ENOUGH SAID!"



Only two cities in our country are free of racketeers.
•
Racket revenue in one year would pay the World War debt.
•
DON'T MISS
"Gangs of America"
By HERBERT ASBURY
author of
"Barbary Coast"
Begin this daring expose
IN THE NOV. 19th
SUNDAY ADVERTISER


# No. 222---First Prize Tested Recipes

*Five Dollar Prize Recipe for Wednesday*

MRS. H. R. FRENCH
7 Scotsfield Rd., Allston, Mass.

**INDIVIDUAL CHICKEN PIES**

Make a flaky pastry with 2 cups of sifted pastry flour, ½ teaspoon salt and ⅓ cup of shortening. Cut the shortening into the sifted flour and salt. Add cold water to make a dough that will hold together. Roll out the pastry, spread with 2 tablespoons of softened butter, fold up and roll out again to the desired thickness. Place an individual brown earthern baking dish on the pastry and cut around it one-third inch from the edge. This quantity makes six to 8 covers. Make the filling for the pies from thin slices of chicken, which has been freed from all inedible portions. Make a white sauce with 2 tablespoons butter and 2 tablespoons flour, ¼ teaspoon each of salt and pepper and 1 cup of the liquid in which the chicken was cooked. When sauce is hot add the meat and turn into the individual dishes. Place pastry covers over the to pand press down well at the edges. Bake 10 to 15 minutes, or until the pastry is done. Serve at once.

BOSTON TESTED AMERICAN

*Clip Here and Save*

## *Mann Flies to N. Y. for Pool Jail Term*

Kansas City, Nov. 15—Conrad H. Mann, president of the Kansas City Chamber of Commerce, has left by airplane for New York, where he will surrender to the United States marshal to start serving a five months' sentence for violation of the federal anti-lottery laws, unless granted clemency by President Roosevelt.

## *Quincy School Gives $5000 to Brown Univ.*

Providence, R. I., Nov. 15—A $5000 gift to Brown University by the Quincy Mansion School in honor of Dr. and Mrs. Horace Mann Willard, who conducts the latter institution at Wellaston Mass., has been announced at a luncheon given here by Mrs Frank A. Decker, former student at the school.

## *Unique Alibi Frees Tipsy Auto "Thief"*

Wilmington, Del., Nov. 15—James Clark's story won him a speedy acquittal on a charge of larceny of an auto here.

**"It was this way," Clark told the jury. "I was very much intoxicated that night and I leaned against the back of the auto. The auto started moving. I didn't notice it and kept on leaning against it, kept moving with it. I didn't want to steal the car."**

## *Peace Price Award Deferred for Year*

Oslo, Norway, Nov. 14 (AP)—The Nobel committee of Parliament has decided not to award the Nobel peace prize this year.

Prizes for outstanding achievement in physics, chemistry, medicine, literature and for the promotion of international peace were established by Alfred Bernhard Nobel, the peace prize to be awarded annually by a committee of five elected from the Norwegian Storing.


PERMANENTS AT A BIG SAVINGS
Your choice of 4
HOLLYWOOD CONE
Steam-Oil Push-Up
CROQUIGNOLE
EUGENE or FREDERIC
COMPLETE
Boston's outstanding salons. Different forms of hair require different methods. Let our experts advise the correct method to give you a perfect wave.
BODEEN-OIL $6.50
Reconditioned Wave Needs No Finger Waving
Phone LIBerty 7581
Artiste BEAUTY SHOPPE
Rm. 310, 3rd Floor, Suite 310
453 Washington St.
Entrance Jct. of Tou Ont Bld Elevator
Shampoo and Finger Wave.. 75c
Manicure 40c
With or Without Appointment—Open Evenings—Opp. Jordan Marsh



# A Letter From GOVERNOR RITCHIE OF MARYLAND*

EXECUTIVE DEPARTMENT
ANNAPOLIS, MARYLAND

ALBERT C. RITCHIE
GOVERNOR

EXECUTIVE DEPARTMENT
ANNAPOLIS, MARYLAND

August 31, 1933

The American Oil Company,
American Building,
Baltimore, Maryland

Gentlemen:-

I am informed that The American Oil Company was recently consolidated with the Pan American Petroleum and Transport Company, and the Mexican Petroleum Corporation.

As a result, I understand your refining, transport and marketing activities will now extend from Maine to Florida.

I need not tell you that The American Oil Company is one of our most important institutions, and its expansion into new territory is a source of great satisfaction to me.

I know you will receive a cordial reception in the new fields you enter.

Wishing you much success in your extended activities, I am,

Sincerely yours,
Albert C. Ritchie
Governor

R-L

AMERICAN MARCHES AHEAD!

*The State where the American Oil Company started.

American Oil Company

# GEORGE HOLLAND'S SURVEY of Happenings on Boston's Rialto

## Lew Leslie Busy Re-Routining "Blackbirds"; Fannie Brice's "Follies" Role Augmented

By GEORGE HOLLAND

Being a fellow who would neither kick a baby in the face nor trample on a flower bed, the above-signed wishes to assure you that, conscientiously, he attended a local theatrical premiere last night and feelingly will turn to other subjects to discuss . . . It was semi-professional at best and at any rate has no place in these columns.

So here is some chatter. Sam H. Harris has gone to the Coast to talk about a musical show with Marx Brothers. But the Marx Brothers want $14,000 a week, more than the combined salaries of Helen Hayes, Philip Merivale, Helen Menken and all the other splendid actors of "Mary of Scotland," and the chances are that Mr. Harris will not Philip Merivale produce a musical play for the Marx Brothers.

At that, Mr. Harris is paying all-time highs for other actors in his employ. William Gaxton, for instance, in "Let 'Em Eat Cake," is drawing $2500 a week; Victor Moore is getting $2000 weekly, and Lois Moran had her last season's stipend tilted so that she is now making $1250 weekly.

(Note: These figures, incredible though they may sound, are accurate and exclusive and are culled from Variety or other sources of such reports.)

**Helen Hayes imposed on her management and Boston reporters a prescription that she would not be interviewed while in town, and in spite of a few remonstrances, I believe Miss Hayes is entirely within her rights and smart about it. The girl is playing the most taxing role in years and she deserves some sleep and leisure.**

### A Nice Gesture

A downtown spot called in other journals the "Steel Door," a place which features Ted (Hotfoot) Shiarie among its entertainers, did rather a nice thing Saturday night when the management cut the price of refreshments in half, or to 25 cents a drink, for each customer wearing the grey of the student corps at West Point . . . Not far away at the Club Touraine, young Leon James is doing a very good job as master of ceremonies.

Lew Leslie has been working a daily stint of approximately 15 hours in re-routining his "Blackbirds," and with a name topping the cast, the show should be a success in New York, except . . . Charles Levy, youthful master of the Broadway Ticket Agency in New York, saw "Blackbirds" last night and negotiated the purchase of an allotment of seats . . . He saw the "Follies" Monday, but passed up "Mary of Scotland" because that show will be sold out to subscribers for its first five weeks in New York.

### Rialto Gossip

Fannie Brice's sensational material in the "Follies" has been augmented by a rowdy parody on "Sailor, Beware," which is getting more laughs than you'd think possible . . . Mrs. Blanche Connolly, Bobby's wife, is in town . . . So is Lee Shubert. That producer has another new one headed this way in "The First Apple," a play by Lynn Starling, featuring Conrad Nagel and Irene Purcell. This piece has had two other titles, having played in New Haven as "We Meet Again" and "Richard Mayer" of New York, biographer for Courtney Burr, on a Boston appearance some day implanted the notion that "All Good Americans," Mr. Burr's forthcoming play opening Monday at the Plymouth, is so fitting a vehicle for Hope Williams that the entire executive staff will be able to attend the Yale-Harvard game—the play set without further necessary aid when that Saturday comes along . . . All he needs to make his visit auspicious is indisputable proof that he has reserved 12 seats on the 50-yard line.

## Movie Clock

**LOEW'S ORPHEUM**—"Meet the Baron"; a. m., 9:30; p. m., 12:35, 3:40, 6:45, 9:50.
**GAYETY**—"Palmy Days"; a. m., 9:35; p. m., 1:30, 3:45, 9:40.
**UPTOWN**—"Private Life of Henry VIII"; p. m., 3, 6:30, 9:45.
**PARAMOUNT**—"I'm No Angel"; a. m., 9:06, 11:11; p. m., 1:16, 3:21, 5:26, 7:31, 9:36.
**EKO-BOSTON**—"Ace of Aces"; a. m., 10:08; p. m., 1:16, 4:24, 7:24, 10:14.
**STATE**—"The Chief"; p. m., 1:20, 3:30, 5:40, 7:55, 10:05.
**SCOLLAY**—"Footlight Parade"; a. m., 11:35; p. m., 2:35, 6, 9:12.
**EKO-KEITH**—"Only Yesterday"; a. m., 10; p. m., 12:05, 2:00, 4:55, 7:20, 9:45.
**BOWDOIN SQ.**—"The Bowery"; a. m., 9:00; p. m., 12:30, 4:35, 8:55.
**METROPOLITAN** — "Female"; a. m., 11; p. m., 1:30, 4:10, 6:50, 9:10, 11:15.
**TREMONT**—"Mr. Broadway"; a. m., 11:18; p. m., 1:58, 4:55, 7:10, 9:50.
**FENWAY**—"I'm No Angel"; a. m., 11:00; p. m., 1:45, 3:50, 5:55, 8, 10:05.
**MODERN**—"Footlight Parade"; a. m., 10:34; p. m., 1:15, 4:02, 6:51, 9:40.
**HOWARD**—"Washington Merry-Go-Round"; p. m., 12:40, 6:20.
**WASHINGTON ST. OLYMPIA** "Stage Mother"; a. m., 10:32; p. m., 1:18, 4:04, 6:50, 9:36.

## Extra Show at the Met

Because of the extra business due to the Fred Waring and band appeal, the Metropolitan today adds another showing, making five complete programs for today, to be repeated tomorrow.

Waring and his Pennsylvanians have always been a big "draw" in Boston, which accounts for crowds at the Met currently. The feature picture is Ruth Chatterton in "Female."

## Great the Lure of Magic Mae

*Mae West, whose popularity with film fans is so great that her picture, "I'm No Angel," will be held at the Fenway and Paramount for a second week. She is breaking records at both houses.*

## Vera de Villiers Comedy Cue in Recital

By MOSES SMITH

The program of Vera de Villiers British contralto, who made her Boston debut at Jordan Hall last night was so short, but well-chosen, and her singing was so engrossing, that a good-sized audience willingly settled back at the end to hear a program of "encores."

This is unusual at a debut recital, ordinarily a cut-and-dried affair. But Miss de Villiers is neither a newcomer to the concert-stage nor is her art cut-and-dried. Her sense of style, intuitive and cultivated, was at once apparent in the old Italian songs that opened her program, and became more marked as she proceeded to similarly-old French and English numbers. I may say in passing that if the anonymous "Viens Aurore" was old, its arrangement certainly was not.

A group of Brahms lieder, another of folk-songs by the same master, and one song by Bach, mannoff made the rest of an unorthodox but well-planned list. Throughout this varied fare Miss de Villiers was a singer of opulent resource. Her voice is of excellent quality, of wide range; it is employed by its owner with great command of dynamic inflection, as well as of expressive quality generally; and, for the most part, the singer is mistress of the art of spinning out tone unfaltering, and without "break," in quality.

There is plenty of sparkling comedy at the Old Howard where "Streets of Paris" is the burlesque feature. Conspicuous among the players is "Jerry" McCauley.

As the leading comedian, Mike Sacks supplies the humor. Billy Fields, Cheri, dancing beauty; Frances Muzzio, June St. Clair, Alice Kennedy, George Kinnear, a Waltham boy; the three Dayton Boys, Charles Dane, Nazzaro Hallo, Henrica, Bobby and Victor are stars.

## Gary Cooper Gets 4-Month Paramount Release to Make Film for Sam Goldwyn

By LOUELLA O. PARSONS
Motion Picture Editor Universal Service

Copyright, 1933, Universal Service, Inc.

Los Angeles, Nov. 15—Gary Cooper took off for New York last night with a four months' Paramount release in his pocket. Sandra Shaw follows by train Thursday night, all of which hasn't a thing to do with this story.

The interesting feature of this story is that Cooper's release from Paramount gives him the chance to return to Samuel Goldwyn and make a picture. Sam gave the long, lanky cowboy from Montana, his first screen role in "The Winning of Barbara Worth" and ever since that time Gary has longed to return to the Goldwyn fold.

Louella O. Parsons

Role for Lenore Ulric

When Lenore Ulric gets here next week, she will be told of a story that Vicki Baum, author of "Grand Hotel," is writing for her. Radio is particularly eager to have Ulric live down the bad pictures she made when she was here a few years ago. Maybe Lenore should get a few pointers on how to play "I Loved an Actress" from Eugenie Leontovich (Mrs. Ratoff). Gregory says that "I Loved an Actress" is the story of his life and, since all the world knows how crazy he is about Eugenie, she must be that actress. It's the first Ulric picture.

* * *

Synthetically at least Sidney Fox once more belongs to Universal. The first film company to give Miss Fox her opportunity on the screen naturally feels a proprietary interest, so they purchased "Midnight," a movie made in New York. She is scheduled to return to New York in December or January to play in "Dearly Beloved," a play which her husband, Charles Beahan, and Crosby-Gates have written. The husband-in-law now contracted with Columbia writes, produces and directs.

Fashions still unborn are to be worn by Norma Shearer in "Rip Tide." Every day Miss Shearer is in consultation with Adrian who plans to make her costumes so chic, and so ultra that they will herald the fashions of the coming year. Norma's greatest screen successes have been in pictures where she wore extreme styles and made every other woman envious. Notwithstanding that Charlie MacArthur, the author of "Rip Tide" took the big sneak neglecting to mention he had a date with Helen Hayes in Pittsburgh, the picture goes into production within ten days. Zoe Akins is finishing MacArthur's job.

* * *

Phil Goldstone is sitting tight on the title "Husband Hunters of 1934" on account of he thinks it's got that certain something that titles should have. Lou Sarecky has been engaged to write a musical to fit the title. Alison Skipworth (Skippy to her friends) has been borrowed by Jesse L. Lasky to play the society racketeer in "Coming Out Party" and will Skippy do a good job? The tabloid description handed me of Eilalee Ruby sounds as if the lady might be a jack of all trades; she is described as a New York stage actress, a model, and a newspaper woman, and now she is to become a motion picture actress. She has signed with Universal for "The Great Ziegfeld." Wonderful to be versatile.

* * *

Snapshots of Hollywood

KATHERINE CARVER MENJOU depressed over Saturday's football game; ROWLAND BROWN her escort, looking none too happy over the score. EDDIE MANNIX sneaking in a few cheers for Stanford while DARRYL ZANUCK looked glum at U. S. C.'s defeat. KAY JOHNSTON, Cal., and FREDRIC MARCH all but calling each other names; KAY'S allegiance was with U. S. C. while FREDDIE cast his vote for Stanford. Many battles over the Trojans' downfall and a few private wars. ANITA KAUFMAN hostess at one of the largest parties of the season given in honor of VINCENT SHERIDAN. TOMMY MEIGHAN back here to make a movie. LEON ERROL with a few FRESH jokes. Good-looking RUSSELL PATTERSON, famous illustrator, his handsome wife, VIVIENNE SEGAL singing to Fannie's (colored pianist) music. LEW BROWN leaving very early. LILA LEE escorted by EDDIE SUTHERLAND, and many, many strangers at the party which lasted until milkman time. MARTIN FREED here from New York to write an orchestration of Jolson's picture. HAROLD LLOYD, SAMUEL GOLDWYN, and COUNTESS DI FRASSO in an exciting back-gammon contest; first honors to Sam.

## Noble Art

*Countess Rosanska, the star of "The Past of Anne Shrieves," new drama at the Copley.*

## Dressler Film Featured at the State

By HARRIS MORGAN

The world premiere of Marie Dressler's latest picture, "Christopher Bean," is announced for Thursday at Loew's State. This picture is based on the stage play, and the story affords a role with ample opportunity for Marie the Magnificent to achieve comedy and pathos as well.

* * *

In the picture "Queen Marie of the Movies" is co-starred with Lionel Barrymore. Her role is that of a faithful servant to an old country doctor. The story is based on the Sidney Howard drama, "The Late Christopher Bean," which made Broadway history and recently had a successful run in Boston.

In "Christopher Bean," Miss Dressler and Lionel Barrymore are supported by Jean Hersholt, Helen Mack, Beulah Bondi, Russell Hardie and H. B. Warner.

Marie Dressler

"Whirlpool" will be Jack Holt's next vehicle for Columbia, and the first feature to be made by the star on the company's 1933-34 program.


Amusements

Starts Saturday
LOVE THAT LIVES FOREVER!
BERKELEY SQUARE
LAST 3 DAYS!
ONLY YESTERDAY
with Margaret SULLIVAN
JOHN BOLES
Direction of the Dragon
JESSE CRAWFORD
GIANT ORGANIST
RKO KEITH'S

Now! Last Two Days!
FRED STONE
and his Broadway Revue
PAULA STONE
Other Big Acts
Richard Dix in "Ace of Aces"
FRIDAY—On the Stage!
COTTON CLUB SHOW
70—People—70
CHANCE HEAVEN
Keith Boston

LOEW'S STATE
Starts Tomorrow, (Thurs.)
WORLD PREMIERE
Marie's Birthday Hit!
MARIE DRESSLER
and LIONEL BARRYMORE
in 'CHRISTOPHER BEAN'
Ends Today
ED WYNN
in 'The Chief'
A Metro-Goldwyn-Mayer Picture

LOEW'S ORPHEUM
SINGER'S MIDGETS
30—TINY PEOPLE—30
THE GREATEST LITTLE SHOW ON EARTH
Other Star Acts in Addition to
Jack PEARL — Jimmy DURANTE
in "Meet the Baron"
EXTRA—LAUREL & HARDY COMEDY
Children at all times 10c
Starts Friday
M-G-M's
5-Star Thrill
NIGHT FLIGHT

SHUBERT SEATS Next Mon. Eve. Wednesday Matinee
CONRAD NAGEL
in person in the brisk and farcing comedy
"The FIRST APPLE"
with IRENE PURCELL
and a Distinguished Cast
Evs. $3c to $2.00; Wed. & Sat. Mats. 50c to $1.65. Limited Mats. 25, 50, 75c
PLYMOUTH — SEATS NOW
Two Weeks Only Beg. Thurs., Nov. 23
HOPE WILLIAMS
and a Distinguished Cast
"ALL GOOD AMERICANS"
FRED KEATING
Nights 25c to $2.00; Thurs. & Sat. Mats. 25c to $1.65. Limited Mats. 25, 50, 75c
MAJESTIC MAT. TODAY LAST WEEK
Musical Smash—All New Edition
LEW LESLIE'S
"BLACKBIRDS"
First Part of the Series "—Tom"
Evs. 50c to $2.50—Wed. Mats. 50c to $1.50—Sat. Mats. 50c to $2
COLONIAL Nights at 8:15
Mats. Today & Sat. 2:15
Evs. 50c to $2.50—Wed. Mats. 50c to $1.50—Sat. Mats. 50c to $2
"MARY OF SCOTLAND"
By Maxwell Anderson
HELEN HAYES — PHILIP MERIVALE
AND A NOTABLE THEATRE GUILD CAST

SHUBERT POP. MAT. TODAY
Mrs. FLORENZ ZIEGFELD Presents
ZIEGFELD FOLLIES
17 STARS-100 GLORIFIED GIRLS
TONIGHT at 8:15—JORDAN HALL
Piano Recital—RACHELLE
SHUBOW
SYMPHONY HALL
SUNDAY, DEC. 10, at 3:30
RACHMANINOFF
THE OLD HOWARD JERRY McCAULEY-MIKE SACKS
STREETS of PARIS Burlesquers
10 PEOPLE—24 GIRLS—BIG BAND
MIDNIGHT SHOW EVERY FRIDAY AT 11:30 P.M.
PEABODY PLAYHOUSE Evs. 8:30. Tues. $1.25 & Less
The Stagers offer
JEWEL ROBBERY
Com. 3777. Wed. Sat. 2:30

Amusements

5 COMPLETE SHOWS TODAY!
The Public Demanded It
RUTH CHATTERTON
Female
GEORGE BRENT
METROPOLITAN
STARTS FRIDAY
Another Super Show Even Better Than Bring One Added Week of Insanity
ON THE STAGE
THE RAY WARING and his PENNSYLVANIANS
With the Old Gold Radio Show
MARX BROS
DUCK SOUP
BERNICE CLAIRE in Person
FREE DANCING—Platinum Salon

Paramount FENWAY
2ND WEEK TOMORROW
MAE WEST
I'm No Angel
A Paramount Picture... with
CARY GRANT
COME UP SEE ME SOME TIME! MAKE IT TODAY!
HELD OVER BY INSISTENT DEMAND!
SCOLLAY
8 ACE VAUDEVILLE ACTS
James CAGNEY Joan BLONDELL
"FOOTLIGHT PARADE"
with Ruby KEELER
Dick POWELL
8—ACTS—8 ON THE STAGE
MODERN
"FOOTLIGHT PARADE"
with Dick POWELL
Ruby KEELER
WASH. ST. OLYMPIA WED., THURS., FRI.
FRANKIE DARRO
'WILD BOYS OF THE ROAD'
Allen Brady—Russell Hardie
"STAGE MOTHER"

BOSTON CRITICS ACCLAIM MR. BROADWAY
Prunella Hall, Post—"You Go Places and See Much."
Gordon Hillman, Record—"Its Genuineness Will Satisfy—Its Huge Cast Will Entertain."
Marjory Adams, Globe—"An Amazingly Realistic Picture."
Harleigh Schultz, American—"Entertaining, Novel, Splendid."
Helen Eager, Traveler—"An Elaborate, Humorous Show."
ADDED BIG FEATURE
"Dance, Girl, Dance" with EVALYN KNAPP ALAN DINEHART
TREMONT

UPTOWN Mats. 2000 Seats 35c
Cons. 1000 Seats 40c, Eve. 50c
Huntington, Mass. Ave. at Hemenway Phone Ken. 7100
CHAS. LAUGHTON Music Master
VERNON RATHBUN'S SAXOPHONE SIX
CLYDE HAGER, BUGLER, VELIE, BALDWIN, CORBEAU, CASTELLO, CLIFFORD & GAY, ROSEMARY & FRASIER
Direct Connection Valet in New England

NEW GAYETY
1000 SEATS 15c TIME
EDDIE CANTOR "PALMY DAYS" 5 VAUDEVILLE ACTS 5
DOUGLAS FAIRBANKS in "HARROW CORNER"

BOWDOIN 6 VAUDEVILLE ACTS IN PERSON
THE BEST OF VAUDEVILLE DIRECT FROM THE STAGE SPEAKS... AMAZING REVELATIONS
Early... LILA LEE married by EDDIE SUTHERLAND, and
LAST COMPLETE SHOW STARTS AT 8 P. M.

BEACON—WED. and THURS.
Lee Tracy in "Turn Back the Clock"
Robt. Armstrong in "Blind Adventure"

Today at YOUR NEIGHBORHOOD THEATER

CAMBRIDGE
RIVERSIDE PORTER-4560 HARVARD SQ.
Cinderella Colbert
"TORCH SINGER"
Slim Summerville-Zasu Pitts
"LOVE, HONOR AND OH, BABY!"
CHARLESTOWN
HOLLYWOOD 2300
Robert Montgomery
"Made on Broadway"
Ruth Chatterton
"LILLY TURNER"
THOMPSON SQUARE THEATRE
Warner Baxter
"PENTHOUSE"
Anita Page
"I Have Lived"
HYDE PARK
EVERETT SQ. Now! FIRST Subsequent SHOWING
The BOWERY
MALDEN
GRANADA MALDEN TEL. 0070
Janet Gaynor-Warner Baxter
"PADDY, THE NEXT BEST THING"
LIONEL BARRYMORE
"One Man's Journey"
MALDEN
Alice Brady-Frankie Darro
"STAGE MOTHER"
Story, Concert in "ONE SUNDAY AFTERNOON"
STRAND MALDEN Tel. Malden 3721
Katherine Hepburn Bruce Cabot-Fuller
"Morning Glory"
Cinderella Colbert
"THREE CORNERED MOON"

EGLESTON SQUARE
EGLESTON Now! FIRST Subsequent SHOWING
The BOWERY
REVERE
BOULEVARD and REVERE
Bruce Cabot
"Ten Cents a Dance"
Harry Carey
"The Devil's Mate"
with Preston Foster
ROXBURY
AT THE HUMBOLDT
Lee Tracy-Mae Clarke
"TURN BACK THE CLOCK"
"VOLTAIRE"
SOMERVILLE
CAPITOL and BALL SQ.
Ends Friday Night
Cinderella Colbert-Ricardo Cortez
"TORCH SINGER"
Simone Simon-Norman Foster
"BAITED SWORDS"
Sat. in Person, Earle Nelson
SOUTH END
NATIONAL Mat. 10c Continuous 12:30 to 11:00
Vivienne Segal Mat. and Eve.
"VOLTAIRE"
Dorothy Burgess
"IMPORTANT WITNESS"

WATCH THIS DIRECTORY
PATRONIZE YOUR
NEIGHBORHOOD THEATRE

PARAMOUNT PUBLIX NEIGHBORHOOD THEATRES

LIBERTY THEATRE DORCHESTER TEL. 5580
NONE UNDER 16 ADMITTED
DAMAGED LIVES
3 SHOWS DAILY 2-7 and 9 P.M.
DUDLEY THEATRE ROXBURY HIGH. 0041

ALLSTON
ALSTON Mat. 2 Eve. 8 STA 4410
Joan Blondell-Warren William
"GOODBYE AGAIN"
Also "INDIA SPEAKS"
Starts Sun.
"STATE FAIR"
CAPITOL ASP 0225
IRENE DUNNE
"ANN VICKERS"
ALICE BRADY
"STAGE MOTHER"
Maureen O'Sullivan-Phillips Holmes-Franchot Tone
Sat. "Bombshell" and "Dr. Bull" Last 3 Days
Fine Parking
BRIGHTON CENTER
EGYPTIAN STA 6900
Fredric March-Norma Shearer
"SMILIN' THRU"
Wild Boys of the Road" Frankie Darro
CAMBRIDGE
UNIV. 0872 CENTRAL SQ.
"STAGE MOTHER"
Alice Brady-Maureen O'Sullivan-Franchot Tone
"INDIA SPEAKS"
Richard Hallidayrun
HARVARD
Big Stage Show Tonight
Katherine Hepburn
"Morning Glory"
Robert Armstrong
"BLIND ADVENTURE"
CHELSEA
OLYMPIA
Allen Brady-Russell Hardie
Maureen O'Sullivan
"STAGE MOTHER"
George Arliss
"HER FORGOTTEN PAST"
DORCHESTER
CODMAN Evs. 6, Robinson-Kay Francis
"I Loved a Woman"
Bruce Cabot-Betty Furness
"MIDSHIPMAN JACK"
FIELD'S Tel. 3200
Cinderella Colbert
"TORCH SINGER"
Mat. 25c Eve. 35c
MORTON
May Robson-Warren William
"LADY FOR A DAY"
Cinderella Colbert
"TORCH SINGER"
STRAND DUDLEY
Alice Brady-Franchot Tone
"STAGE MOTHER"
Frankie Darro-Dorothy Comingore
Free Parking
JAMAICA PLAIN
JAMAICA 3280
Allen Brady-Madge Evans
"Beauty for Sale"
Richard Arlen-Dorothy Wilson
"BEFORE DAWN"
MATTAPAN SQ.
ORIENTAL 1200
Allen Brady-Franchot Tone
"STAGE MOTHER"
Frankie Darro
M. 2-E 8 "Wild Boys of the Road"
NEWTON
NEWTONIAN PARAMOUNT
Mat. 2.15-Eve. 7.45
Janet Gaynor-W. Baxter
"PADDY THE NEXT BEST THING"
Richard Arlen "Golden Harvest"
ROSLINDALE
RIALTO
PAR. 3830
Tonight—Stage Show
Madge Evans-Phillips Holmes
"Beauty for Sale"
"Before Dawn"
M. 2-E 7-8-15
ROXBURY
RIVOLI High. 0100
Alice Brady
"STAGE MOTHER"
Frankie Darro
"Wild Boys of the Road"
Free Parking
SHAWMUT
COM. 1370
Monday Eve. Nite 20th Century Prod.—20
Maddie Evans-Alice Brady
BEAUTY FOR SALE
Joan Bennett-Herbert Marshall
THE NEXT BEST THING
"LADIES MUST LOVE"
SOMERVILLE
STRAND
M. 136-2 P. M.
George Arliss-Doris Kenyon
"VOLTAIRE"
Sheets Gallagher Morris Kennedy
"EASY MILLIONS"
Com. Sun. "CAPTURED"
WALTHAM
CRASSY WALTHAM WAL 5840
"STAGE MOTHER"
Alice Brady-Frankie Darro
Maureen O'Sullivan
Wild Boys of the Road"
Sat. Jean Harlow, Reginald
FREE PARKING

WATCH THIS DIRECTORY
PATRONIZE YOUR
NEIGHBORHOOD THEATRE

# news flashes from CHICAGO

**1.** In September, merchants gave the Herald and Examiner an increase in retail advertising linage greater than that of any other Chicago newspaper. (MEDIA RECORDS)

**2.** In October they gave us another increase—more than twice as great as that shown by the other morning newspaper—larger than that of any Chicago newspaper except the Chicago American, the Hearst evening paper. (MEDIA RECORDS)

**3.** For the sixteenth successive month the Herald and Examiner maintained during October its leadership in classified advertising. (MEDIA RECORDS)

**4.** The total paid advertising (including national, local, legal and classified) carried by the Herald and Examiner in October was greater than that of any other Chicago newspaper—morning or evening. (MEDIA RECORDS)

• • • •

These figures prove that Chicago advertisers who can check advertising results with promptness and accuracy are devoting more and more of their appropriations to the development of the responsive Herald and Examiner market.

**CHICAGO HERALD AND EXAMINER**

*National Advertising Representatives*

PAUL BLOCK AND ASSOCIATES

NEW YORK CHICAGO DETROIT SAN FRANCISCO LOS ANGELES BOSTON PHILADELPHIA

# 'beacon hill'

By Betty Alden

**WHAT'S ADO ABOUT TOWN . . . The Lois** Davidson concert of Songs of Fascination brought together several hundred socialites . . . why? Because they were sponsored by Mrs. William Dana Orcutt, who has organized these Monday mornings of diversion . . .

Mrs. Orcutt wore a sheaf of orchids on her modish brown frock . . . Mrs. Gelston King was very girlish in black beret with upstanding black feather . . .

MRS. FRANKLIN HOBBS

Betty Barr, who served in the usher corps, wore a smart black dress with vest of red and red touch in her hat . . .

Mrs. Matthew John Whittall in her black Astrachans was very chic indeed . . . she always is, you know!

Mrs. Franklin Hobbs was hobnobbing about with this one and that . . . . she says she has a great secret to impart soon . . . well, the sooner the better, dear Mrs. Hobbs—we may find it out for ourselves.

In the inevitable beret, Mrs. Alvan T. Fuller enjoyed the sweet voice and gorgeous costumes of the artist . . . it was parlor entertainment of a high order.

Miss Davidson is extremely pretty and suits the costumes of the various countries which she sang about . . . the Chinese Celestial weaver was especially magnificent and impressive.

Why is it that only OLDER people go places these days . . . we seldom if ever see an audience of young folks, morning, noon or night . . . ? Young girls would have gotten an inspiration from Miss Davidson . . . a small voice beautifully trained, and an accomplished linguist. Why do not our girls try to increase their small talents with penetration and understanding . . . ?

## A Magnificent Voice for Opera

WE WERE AMAZED AT THE QUALITY OF Mrs. Edward Hamlin, Jr.'s voice when she sang the other evening . . . so rich and warm and caressing. It so suited her dark beauty . . . Madame Clement must be proud of her pupil, although we did not note her in the throng seated around the tables.

Another artist whom we had the pleasure of meeting was Mrs. Marie Murray, contralto extraordinary . . . you hear her every week on the Jenney program. We hear she will take the title role in an opera this winter . . . a magnificent voice for opera.

Among these older groups of whom we see about so much, we hear mention of the girls who smoke throughout their entire presentation party . . . one pretty debutante, it is stated, smoked all the time she was receiving at the dignified Chilton Club and had to place her cigarette in her left hand each time she shook the hand of a friend . . . tttttt, where were you, Parents' League? who spend much time arguing whether or not the newspapers should receive the deb list which they can always get and neglect far more important matters. The problems of entertaining which is good for hours of discussion is not nearly so important we think as the problem of dressing a young maiden in youthful white, dainty and sweet as a debutante should be . . . instead of the tight-fitting, black and colored velvets, festooned with artificial ear-rings which we see so much of . . . We would like to see the Parents' League really function one season to some good end.

## Bridal Couple Being Feted

PHILIP VAN RENSAELLER ELY (no relation we believe to the First Gentleman of the Commonwealth), who has lived so long (he is about three-score and ten) at the staid old Somerset Club, and who married the attractive widow Brooks a month or so ago (we decline to state the lady's age, because no woman should admit being over 35) on the Cape, has arrived in Boston and the older generation, bless them, are dining an wining the happy bride and bridegroom. She was Mrs. Frederick Brooks, you remember.

* * *

Last evening a very smart dinner party of the Forbes' friends, Lady Mary and Lady Dorothy, was given at the Somerset Club in honor of debutante niece, Phyllis Forbes, daughter of the Allen Forbes of Westwood . . . there were 30 young men and 30 young women and they later enjoyed the evening at the Follies.

* * *

Invitations are out for Jean Fuller's debut at the Algonquin Club a tea on the Tuesday before Thanksgiving . . . Miss Fuller is one of this season's attractive debs.

* * *

## Trip Abroad

MRS. JOHN E. THAYER, JR., and her two charming daughters, Miss Evelyn and Miss Katherine, debutantes of this last and a previous season, are sailing for Europe immediately after Thanksgiving to spend the winter abroad.

* * *

Mrs. S. Huntington Wolcott has gone on to New York to see her daughter Edith, who is training to be a nurse . . . we hear that the attractive Edith has contracted a cold and mother is going over to see that good old New England methods are used to dispel it.

* * *

Mrs. Katherine Winslow McCagg and her children have left for a dude ranch in the West . . . the children will be put in a ranch school while the beautiful Katherine takes long rides to forget a page of history.

* * *

Mrs. Freeman Hinckley has taken her daughter out of Miss Windsor's School (after all the fuss and feathers of getting her in) and they will spend the winter in her home city, Chicago.

**EGYPTIAN ROOM**
HOTEL BRUNSWICK
NO COVER CHARGE
Except Saturday & Holiday Eves.
Dinner and Supper Dancing
Every Evening 6:30 to 1 A. M.
*Have you visited*
The Brunswick CELLAR?

# MISS MARJORIE GRANT'S DEBUT TONIGHT AT ALGONQUIN CLUB

## DEBUTANTES MODEL NEW FUR STYLES

MARGARET BLAKE — MURIEL RICE — SUSAN MEANS

*FASHION SHOWS CONTINUE TO HOLD the interest of debutantes and here we have three of this season's group modelling the latest styles in furs. Miss Margaret Blake, daughter of the William O. Blakes, who makes her debut in January, is wearing a fur jacket with high collar and a muff. Her sister deb, Miss Muriel Rice, wears one of the new fur capes. Miss Susan Means, daughter of Mr. and Mrs. Robert Means, wears a new model full length coat. She has been guest of honor at many parties. (Boston American photos.)*

## Society Notes

MR. AND MRS. HENRY GOODWIN VAUGHAN are making a late fall visit to New York where they are staying at the Hotel Pierre. Mrs. John Lawrence of Groton and Mr. and Mrs. Harold Tolman of Cohasset, accompanied by Miss Virginia, are others in Gotham for a few days.

### Boat Builder Dies

Gloucester, Nov. 15—Famous as a builder of Gloucester fishing boats, George A. Doyle is dead at Palmer.

## Best N. E. Players in Bridge Test

Some of the best bridge players in New England will compete in the Massachusetts Championship Bridge Tournament Saturday at the Magner Bridge Club.

Entries have been received from New York, Providence, Holyoke, Worcester, Springfield, Lowell, New Bedford and Greater Boston. The winning team will be awarded a silver trophy donated by John Shepard, 3rd. The committee is headed by Lombard Williams.

## 'the social whirl' With Dorothy Whipple Fry

OCCASIONALLY THERE IS an event on the social calendar that not only is a source of delight to attend, but after it is over you experience a sense of joy in retrospect, and a realization that not only has everyone had a rare good time, but also a worth-while one. Such was our experience on attending the Lowell House dance after the Army-Harvard game.

The committee on decoration had outdone themselves with clever ideas. The orchestra was entrenched with sandbags and barbed wire entanglements. While in one corner of the vast salon a scaffolding was raised topping with a white flag bearing the words in red letters, "I Surrender Dear," very ingenious, and all much appreciated by the many cadets in their close fitting blue uniforms who attended the affair.

The orchestra throbbed out the Army song, and the dance ended with a volly of drums and salute of guns. No detail was neglected. The Army mule was featured with his bright red electric eye in the window, silhouetted against a background of falling snow.

At 20 minutes to midnight the music stopped and through the hall a voice echoed, "All Cadets Must Leave Now." Five minutes later the blue uniforms had vanished. No pleading looks nor clinging hands detained them. We wondered if this discipline had anything to do with the type of football team the Army turns out?

To Prof. and Mrs. Julian Coolidge goes high praise for what they have achieved at these house affairs. Always interested lending her assistance and furthering the plans is charming Mrs. Coolidge. She is beloved by all the young people, and it is a delight to see her dancing with the boys of her house, and enjoying it as much as the gayest young deb. She graced the receiving line with the other hostesses wearing a soft green frock that was most becoming.

Among those who enjoyed this delightful party was Miss Jane Smith, daughter of Mr. and Mrs. Norman Smith of Brookline, in an Army grey frock. We could not but ask her why the Army colors, at which she laughed and pointed out with alacrity that the frock boasted redeeming touches of crimson velvet.

## AT ITALIAN STREET FAIR -:- FOR CHARITY FUND

MISS ARLENE LYNCH — MRS. EDMUND POLI — MRS. NORBERT REILLY

*THE OLD WORLD ATMOSPHERE OF ITALY was transported to the ballroom of the Copley-Plaza for the Italian Street Fair, which was the annual bazaar conducted by the Guild of the Infant Saviour. Sidewalk stalls and cafes lined the ballroom and luncheon and tea was served. Miss Arlene Lynch and Mrs. Edmund Poli were busily engaged selling flowers and Mrs. Norbert Reilly, president of the guild, was chairman of the general committee.*

## Jean Fuller to Make Bow at Tea Dance

MISS JEAN FULLER, daughter of Mrs. Clifford Fuller of the Hotel Lincolnshire on Charles st., will be formally presented by her mother at a tea at the Algonquin Club on Tuesday, Nov. 28. The tea will be followed by a buffet supper for the pourers and their escorts.

Miss Priscilla Phelan has been invited to be the head pourer and the following debutantes will assist her at the tea tables, Miss Barbara Eaton, Miss Marjorie English, Miss Virginia Tolman, Miss Evelyn Weatherby, Miss Margaret Swift, Miss Polly Cotter, Miss Katherine Baker, Miss Virginia Wells, Miss Eleanor King and Miss Anne Wicks.

Priscilla Mackie of New Haven, now a student at Smith College, is coming on to pour and Miss Edith Longsdorf of Newton Centre will complete the list.

## Ushers' Dinner Also on Club's Schedule

THE Algonquin Club will be the scene this evening of a small dance at which Miss Marjorie Grant, daughter of Col. and Mrs. Walter Schuyler Grant, will make her formal bow. Col. and Mrs. Grant, of Brattle st., Cambridge, are entertaining at dinner for the ushers and a few of Miss Grant's intimate friends at the club.

The debutante, who attended the Kenwood School in Albany, N. Y., and Miss May's School in Boston, has chosen a gown most suitable for the occasion, fashioned of white satin with a short train. She is wearing a corsage of lavendar orchids and lilies of the valley and when she receives she will carry a bouquet of pink roses and snapdragon. Her mother will wear black satin with cloth of gold.

Misses Eleanor King, Barbara Eaton, Mary Clark, Ann Hodges and Evelyn Weatherby have been invited to dine with the ushers, directed by the debutante's brothers, Walter Schuyler Grant, Jr., and Francis Grant.

## Operetta to Be Given in Boston College Auditorium for Charity

AMONG THE YOUNG FOLKS participating in the operetta, "The Wild Rose," to be given at the Boston College Auditorium on Monday evening, November 20, at 8 o'clock are Miss Mary Dolan, daughter of Judge Arthur Dolan, Miss Isabelle Connolly, Miss Elaine Coyne, Miss Elizabeth Reardon, Miss Jeanne Malley, Miss Patricia Daley, Miss Marie Phelan and Miss Virginia Kelley.

Miss Virginia Casey, well known among the younger set in Chestnut Hill, will play the leading part and Miss Mary Ormsby, versatile daughter of Bill Ormsby, Boston College coach, has a prominent place on the program.

Mrs. Edward James H. C. Donnelly

Among the sponsors are Cardinal O'Connell, Mgr. Francis A. Bass, Mr. and Mrs. Edward C. Donnelly, Dr. and Mrs. Roger Dawson, Mrs. Edward C. Donnelly, Mr. and Mrs. Joseph Galvin, Mr. and Mrs. Daniel Lyne, Mr. and Mrs. Michael Maguire and Mr. and Mrs. Robert H. Wade.

Proceeds from the operetta, which is under the direction of Miss Margaret Alice McElroy, will be used for charity.

## Tea at Hospital

Mrs. George W. Hooper, chairman of the hospitality committee of the North Shore Babies Hospital, assisted by Miss Isabella M. Cammann, Miss Barbara Lee, Mrs. Wallace C. Cook, Mrs. Clinton A. Ferguson and Mrs. Gilbert L. Steward will be hostesses Saturday afternoon, Nov. 18, at 4:30 o'clock for the tea which the directors are giving at the hospital to the dance committee of 100 who worked so hard to make this recent event at the New Ocean House in Swampscott such a financial success.

Baron William Theobold Frary von Blomberg is chairman of the committee and among the sub committee heads who are expected are the Misses Mary F. Gannon, Virginia Waugh, Doris Stevens, Doris Hoyt, Monica Cuddy, Catherine Kelly Mildred Cotter, Elizabeth and Harriet Scheuren, Bayard Tuckerman, Jr., president of the hospital, with other members of the Board, will be present.

* * *

ON TUESDAY EVENING, NOV. 21, the Immaculate Conception Branch of the Mass. Catholic Women's Guild will hold a charity whist and bridge party at the Hotel Commander, in Cambridge. Mrs. K. B. Bennett and Mrs. M. F. Handschumacher head the committee. A Christmas Tree for the Home for Destitute Catholic Children will be the charity to be benefited.

* * *

SEEN AT THE SALLE MODERN, looking very modish in a burgandy redingote suit of wool with a sumptuous natural lynx collar and hat of the same shade, Mrs. Marie Murray, whose beautiful voice is well known on the "air," was dining with her husband. We are told that she has been given a long radio contract to continue to please listeners of the Jenny hour.

* * *

WE GLIMPSED MRS. E. FRED CULLEN, of Chestnut Hill, at the opening of "Mary of Scotland," wearing a stunning gown of white and silver lame, with two dazzling diamond clips, over which she wore a wrap of ermine.

* * *

## At Luncheon

AT THE RITZ FASHION Luncheon, Mrs. William Dafforth was dining with friends wearing a broadtail coat, with silver fox trimming and a perky broadtail beret . . . Mrs. Jam. J. Phelan attended in smart renovel trimmed with sable . . . Mrs. Charles Shea of Dedham looked especially up-to-the-minute in black enhanced by silver fox.

* * *

RECENT ARRIVALS AT THE Waldorf-Astoria in New York are Mr. and Mrs. Frank P. Magana, of Belmont . . . At the Roosevelt are Dr. James J. Regan of South Boston and Mrs. May Faron, Mr. Henry G. Bradley, and Mr. Edward C. Bradley of Brookline.

## Vets' Articles Will Be Sold

A sale of handcraft articles made by disabled veterans of the World War combined with a fashion show of elaborate models from Henry Buerkel, Inc., of Brookline, will afford a rare opportunity to purchase Christmas gifts and to make plans for one's holiday wardrobe on Friday at the Beaconsfield Hotel. The Disabled ex-Servicemen's Exchange is sponsoring the exhibit and will profit by the proceeds of the sales.

Tea and music will accompany the fashion show. The morning sale begins at 11 o'clock and the fashion show will be presented from three until four thirty.

The Public is Cordially Invited to use three
CHRISTIAN SCIENCE READING ROOMS
*(Free to the Public)*
209 Washington Street, Opp. State St.
Statler Office Building, Park Square
60 Norway Street, Cor. Massachusetts Ave.
Authorized and approved literature on Christian Science may be read, borrowed or purchased
THE FIRST CHURCH OF CHRIST, SCIENTIST, IN BOSTON MASSACHUSETTS

HOW YOU MUST HAVE SCRUBBED TO GET SUCH A SNOWY WASH!
NO, I NEVER SCRUB AT ALL
I'M USING RINSO NOW IT SOAKS OUT DIRT AND SAVES SCRUBBING
I MUST TRY IT
I TRIED RINSO TODAY, JIM, AND I'M NOT AT ALL TIRED. THE CLOTHES COME 4 OR 5 SHADES WHITER, TOO
THAT'S FINE! SCRUBBING WAS MUCH TOO HARD FOR YOU
WANT to save money? Change to Rinso! It makes clothes last 2 or 3 times longer—for it saves scrubbing and boiling, saves all washday abuse!
Makers of 40 famous washers recommend Rinso. It's great for dishes, too—so easy on the hands! A little gives lots of lively, lasting suds. Try it and see!
AMERICA'S BIGGEST-SELLING PACKAGE SOAP
Rinso
"We do our part"

# WHAT MAKES THE SCREEN STARS SHINE? -:- LOVELY FOOTGEAR DESERVES SLIM ANKLES

## Advice Given Them by Stylists Is Yours---Merely Watch Stars' Garb Carefully

*(Author last-minute fashions from New York—the style center of America.)*

By Victoria Gaines

HOW DO they do it—those glamorous stars who glitter and gleam across the screen? What is it about these fascinating, scintillating creatures that makes the Best Boy Friend squirm in his seat at the movies until we are positively pale with envy? We've often wondered—what really makes the screen stars shine?

Well very often, of course, it's their clothes—among other things. No other women in the world are as carefully dressed as these famous actresses—every line, every detail of a dress is cleverly calculated to bring out their best points. Where ordinary women suffer in silence for their fashion mistakes and wear and wear—and wear them, because they must—the glorified clothes-horse of the screen is never allowed to appear in anything unbecoming no matter how atrocious her own taste may be. She doesn't dress herself upon her personal preferences—in fact, many of our best-dressed divinities would be frightful-looking frumps if they did! That's where the studio stylist steps in—and pins and snips and stitches her into a masterpiece of chic.

* * *

About the best thing we can do is to tell you about a few of the stenographic whirls which some of fashion shapers of your screen idols put their heroines in. Remember, these whose type must be ingenue, sweet young thing, etc., must never look sophisticated, or one of those vamps who were born knowing all the answers. Consequently, you're safe in copying the dress that the... couldn't possibly than in this frock—a sleeky-fitted, sheath-like affair of black satin, topped by an amusingly huge ruched scarf of black tulle dotted in chenille.

* * *

Or if you're dark and dashing and dramatic, in the Dolores del Rio manner, you couldn't do better than the ...nland-line evening gown she will wear in "Flying Down to Rio" It has the new ruffled sleeves that are slipped on separately from the frock itself—quite like a Spanish ...avalera sleeve ruffles. And it has a spray of black velvet flowers ...nished down one shoulder.

Of them all, however, we liked best a Joan Crawford frock that could be worn by anyone—being just an ordinary gal ourselves. It was a black velvet dinner gown—long-sleeved, low-backed and with the new high ruffled neckline encircled by a necklace of white gardenias. Perfectly plain, yet strikingly effective, as could be seen from the crowd of eager shoppers clustered around it. And we know just the garden-trimmed dinner that we'd wear with it.

And to prove that screen styles aren't always "super" and unwearable, here's a very ... frock that could be worn by ... in the world who ... to look ... and ... that's true of lots of things, including husbands.

* * *

*You can do almost everything just by pressing a button these marvelous days except start a man's heart going or stop a foolish woman's tongue.*

* * *

It's no joke, and debts have ... hardships ... They have a compass and off ... her has, and ... and, don't ...

* * *

## Round-Toed Shoes Flatter Feet

By PRUNELLA WOOD

EVERY woman whose foot is on the long side knows that a short-vamp shoe would look perfectly lovely on it— but try to get one that fits! One cannot crowd a long vamp foot into a short vamp shoe any more than one can wear a left shoe on a right foot. But what the determined shopper can do is to sleuth out shoes built to fit the long foot, but with their streamlines slightly subdued by rounded toes. They work like a charm, they are as comfortable as a glass slipper, they can be very chic or purely utilitarian in their style. And—they take off illusionary inches from clumber 8's and longer sizes!

One of the seasonal successes in shoes for the long foot is the plethora of eel gray models. There is a color which has none of the hazy mauve or indefinite tenues of a pale gray shoe which tends to make any foot look larger, and on top of that it is also a shade which can be worn with many other gray tones, and with brown or black or blue.

The costume sketched at the right shows an eel gray sport shoe topped with a ... gray ... tunic, and footed with ... rolled cuffed ... stocking. A ... and one pair. From ... to ... is a softly gleaming example of the very wearable long sleeved costume for dining out.

*A dressy version of the gaiter shoe, made of soft black suede is shown left above. It is an oxford with two side buttons. Second, a T-strap afternoon sandal of suede with cut outs underlayed with matching patent is sketched. Third, a seven-eyelet oxford made of suede which fits like a glove. Upper right, a stubby suede two-eyelet oxford with pipings and underlays of patent. Note that on all heels slimness, not height, gives grace.*

## Trousseau Linens for Today

THE HOPE chest over whose contents many of us eyes, you and the girl next door and the girl next door to her) toiled and moiled is obsolete as a Six ... Steamer.

The fashion for caching linens until they become out-dated household is a thing of the past, praise be. Except, naturally, during the very short and definite actual engagement when there is a heavenly joyous period of preparing for the new home.

Otherwise a well-padded bank account has proved the best hope chest substitute. Allow me to become the skeptic for a split-second—if things go ph-t-t-t you'd go farther in Europe on a bank ... than you will on a sumptu... hope chest.

But when everything is settled for 1934 or early 1935, you will want to know what the essentials of a new trousseau of today are. I'm a ... working star ... in the position ... line ... one needs ... wardrobe for the ... I ... I ... I

# DEMOCRATS IN CLEAN SWEEP IN WOBURN

Defeat of Mayor Alfred W Perkins of Woburn and reinstatement of former Mayor Andrew J. Bonfanti for his eighth term as head of the city government were the outstanding developments in the city election yesterday.

Mayor Perkins, Republican, was defeated by Democrat Edward S. Kenney, former president of the city council, by a vote of 3,611 to 3,344. Bonfanti's victory was the largest ever registered in the city's history.

Louise M. Cahill, John T. Murphy, Edward A. Dwyer, William H. Fogarty, Michael H. McCarron and Leo F. McLaughlin were elected members of the school committee. Cahill and Murphy were re-elected. Dwyer, Fogarty, McCarron and McLaughlin were elected for three-year terms. Members of the board of aldermen elected were James H. [illegible], Louis K. [illegible] and Joseph [illegible].

## "BOSS" COMES BACK

A former [illegible] Dennis [illegible], Edward A. [illegible], Roberts and Thomas E. [illegible], Fogarty, Michael H. McCarron and Leo F. McLaughlin.

Ward A. [illegible] elected aldermen and Kenney, Timothy F. Ward, Thomas [illegible], Power, Jane [illegible], Arthur A. Strong, Edward [illegible] and [illegible] in Ward 5.

Girls who [illegible] elected to Ward 3 [illegible] Ward 4 [illegible] remainder [illegible] Ward 5 [illegible] Dec. 5.

Bonfanti [illegible] defeating Mayor [illegible] Ward by five votes [illegible] Ward 6 [illegible] years ago. [illegible] contest [illegible].

## *Rich Widow Leaves Fortune to Friend*

New York, Nov. 15—The will of Mrs. Madeleine McLean Ward filed here today, that a friend, Oliver Newell of Pelham, N. Y., will receive $5,000 from her estate.

A New York trust [illegible] a friend here will receive a total of $20,000 and the remainder of the property left Mrs. Ward by her husband, John Sergeant Ward, will go to his two sons, Harold W. Anderson of Washington, D. C., and Alan W. Ward of Newport, R. I.

Sponsor Bridge Series

[illegible] sponsored by the Massachusetts Association of the American Red Cross, will be held tonight at the Copley-Plaza, for the benefit of Central Relief, Inc.

Advertisement

**Gone! That COLD—**

*When This Remedy Gets Busy!*

[illegible]

Only two cities in our country are free of racketeers.

●

Racket revenue in one year would pay the World War debt.

■

DON'T MISS

"Gangs of America"

By MERBERT ASBURY author of Barbary Coast

Begin this daring expose

IN THE NOV. 19th SUNDAY ADVERTISER

# *Keel Laid for NRA's -:- First Sea Scout*

First keel plate for the new scout cruiser, U. S. S. Quincy is lowered into position on keel blocks at the Fore River plant of the Bethlehem Shipbuilding Corp. at Quincy. Among those who participated in the ceremonies are Mayor Charles Ross, Quincy; Capt. Shane, U. S. N., inspector of machinery, and Commander F. Crisp, U. S. N., superintending constructor. The 10,000-ton vessel will cost $10,000,000 and is the first ship to be constructed under the NRA code. (Boston American photo.)

# R. H. WHITE MEN AT BANQUET

[illegible] persons attended the [illegible] meeting and banquet [illegible] of White Co. Men's Club [illegible] in the recreation rooms [illegible] store.

The [illegible] speakers included Morgan [illegible] an engineer of movie cowboys, Mary T. Hare, rock [illegible] and football coach, star and Reggie Lowe, Harvard football coach.

The annual election of officers was held previous to the banquet. The results will be announced [illegible].

Company executives who attended were Benjamin Raphael, president; Maxwell T. Hare, vice president and merchandise manager, and Harold Hodgson, president of the store workers' association.

Edward [illegible] was chairman of the [illegible] committee. He was assisted by [illegible] Saul, Emil Rich, Arthur A. [illegible], Charles Harvey, Edward [illegible], Sam Stromberg, Frederick [illegible], James Mulvey, William [illegible] and John Gates [illegible].

[illegible] committee for the new floors of the ballroom [illegible] Edward [illegible], John McLeod, M. Sorett, [illegible] Edward L. Fowler, [illegible] Evans, William [illegible] and Miss [illegible].

## *Terrorists Wreck City in Darkness*

Cordoba, Spain, Nov. 15—The entire city was plunged into temporary darkness when the [illegible] power stations [illegible] were wrecked by the explosion of time bombs believed to have been placed by terrorists [illegible] connection with a general strike.

Taking advantage of the darkness, the terrorists [illegible] women [illegible] a department store [illegible].

# QUINCY CRUISER KEEL IS LAID

Before an attendance of Federal, state and city officials and a group of 75 spectators, the keel of the U. S. S. Quincy, first ship to be built under the NRA code, was laid today at the Quincy shipyards.

Mayor Charles A. Ross of Quincy presided over the ceremonies which officially christened the new 10,000-ton cruiser, built at an estimated cost of $10,000,000.

## *Gas Leaks on Leaves, Judge Loses Sedan*

Cheyenne, Wyo., Nov. 15—Federal Judge T. Blake Kennedy had a short, expensive sedan. He left it parked beside the curb over some smouldering leaves. Promptly the gasoline tank leaked.

Now Judge Kennedy has a fire-marked wreck.

## *Ancient Cemetery Found in Montana*

Alamogordo, N. M., Nov. 15—Hidden from sight for years, a pre-historic Indian burial place has been discovered.

A party of deer hunters found an Indian skeleton exposed to full view by the flood, with a red terra cotta bowl over the skull.

PERMANENT WAVES

THE STANDARD WAVE

$1.00

Including Shampoo—Finger Wave 25c Extra

Lasting and beautiful

FINGER WAVES Complete: Dried 25c

UNITED 8 WINTER ST.

Permanent Waves Suite 401 4th Floor

SATURDAY

GHD

"ENOUGH SAID!"

Long GOLDEN STRANDS OF FINE TOBACCO

*...and no loose ends*

Copyright 1933, The American Tobacco Company

It would delight you to open a Lucky Strike and examine the long, golden strands of fine tobaccos. To notice how fully packed it is . . . how free from annoying loose ends. Every Lucky Strike is a blend of the world's choicest Turkish and Domestic tobaccos—finely shredded—long and evenly cut. That's why every Lucky draws so easily—burns so smoothly.

ALWAYS *the finest tobaccos*
ALWAYS *the finest workmanship*
ALWAYS *Luckies please!*

"it's toasted"

FOR THROAT PROTECTION—FOR BETTER TASTE

FIRST WITH LATEST NEWS

BOSTON AMERICAN

NEW ENGLAND'S GREATEST EVENING NEWSPAPER

BOSTON, WEDNESDAY, NOVEMBER 14, 1934

GREATER BOSTON NEWS

# BURGLARS ROB EVERYBODY, EVEN THE UNDERTAKER

## This Is Life

By ROBERT E. ROGERS

Some years ago a good many people considered it rather scandalous that the death and funeral of Rudolph Valentino should have crowded off the news pages, as it did, the death and funeral of Charles William Eliot, former president of Harvard.

This past week we have seen, in lesser and less striking degree, the same phenomenon. Texas Guinan had in her death as much publicity as her heart could have desired. If her cherished dream of a night club funeral had been carried out, who knows what the results might have been? Even as it was, her funeral was scandalous in its vulgarity and violence on the part of the mob. And yet, in spite of all the attempts that have been made to glorify her in death, the woman was not an admirable character nor engaged in an admirable work. She was a fitting symbol for the most sensual and irrational age of modern times and the harm she did, by example at least, was not inconsiderable.

* * *

Just as she was being buried the newspapers were carrying brief and insignificant obituaries of a man whose life meant more to the amusement world of America than a hundred Texas Guinans. The contrast is not between a moving picture actor and a great educator; it is between two people in the amusement world—the Guinan and Milton Aborn, the man whose name will always be connected with the idea of popular priced opera in English.

Texas Guinan provided hectic and unwholesome amusement for wealthy suckers for a few years of an abnormal era. For 50 years Milton Aborn provided the most splendid kind of rational and pleasurable entertainment to almost three generations of our people. He was 70 years old and he had been connected with the production of light opera and grand opera for half a century.

In so far as the rank and file of the American people have any knowledge at all of the classic operas and light operas, particularly of Gilbert and Sullivan, they owe it more to Milton Aborn than to any other single figure. The great Metropolitan and Chicago opera companies were based on the assumption that opera is a millionaire's amusement, chiefly important in its social angles, but and for the person of modern means prohibitive in price.

* * *

The folly and stupidity of managing opera on such a scale in America is shown by the fact that at the first breath of the depression the Chicago Opera collapsed like a house of cards—Insull's marked cards—while the Metropolitan all but went bankrupt and was able to survive, even so, by a few weeks every year, only by the most heroic effort and the most blatant beggary on the part of everyone concerned.

Meanwhile, for 50 years, more or less Milton Aborn was carrying his popular priced opera companies all over the United States to the pleasure and edification of thousands of our people. The singers were seldom great stars; the productions were frequently a bit shabby; the orchestras were small. But, for small investments those productions paid big dividends, bigger than the fashionable organizations. And, since Milton Aborn owned, right on producing they must have paid him, too, at least a moderate return.

No one ever went to the old Castle Square a generation ago to hear its opera repertory with Clara Lane and her husband will underestimate the value of Aborn's work. That, I believe was not Aborn's enterprise. Later, when I was an undergraduate, he took the same Castle Square for a long series of grand and comic operas, from which I learned almost all I know about opera today. His productions were never superlative, but they averaged on a high level of musical skill and intelligence as the ordinary travelling dramatic company averages in dramatic effectiveness. In Gilbert and Sullivan he may not have attained the fine artistry of a Winthrop Ames production, but by and large Aborn did more to keep alive those unique musical satires than Ames or any producer.

* * *

The cumulative effect of his 50 years' service on the American musical taste and musical knowledge is almost beyond estimate. I have no way of estimating it. I only know how much I owed in my own single case to his enterprise. The sooner Texas Guinan is forgotten, the better. The longer Milton Aborn is remembered, and his example followed, the better.

In the fine old Roman phrase He deserved well of the Republic. And the Republic can best show its gratitude by supporting his successor. For he will have a successor.

(Copyright, 1934, for the Boston Evening American.)

## MORE FEDERAL STRAW LOANS ARE HINTED

### Justice Agents Give McCann New Secret Information

Additional information relative to alleged irregularities in the closed Federal National Bank and affiliates was laid today before Asst. U. S. Atty-Gen Irving G. McCann by Department of Justice agents at his office in the Federal building.

The nature of this was not disclosed. McCann said it would be furnished to the grand jury when it convenes Nov. 23 to probe deeper into bank cases. It was hinted in other sources that the new disclosures involve more "straw men" in the making of loans.

Investigators have been delving recently into realty matters and drug stores alleged to be operated by "straw men" on large loans procured through bank officials and charged up to a miscellaneous account in which certain lawyers are interested.

Included in the realty angle is said to be loans to parties interested in land deals a few years ago, which eventually resulted in large financial losses to buyers and links more "straw men" in the alleged transactions.

McCann refused to discuss the new turn of affairs in the investigation, except to say the grand jury has been summoned to meet.

Whether the information came from the office of Atty. Gen. Joseph Warner, no one at the Federal building would say, though it is known that H. Larue Brown recently appointed a special assistant attorney-general, has been observing the liquidation of the State banks.

## Wife Learns of Her Rival, Then Sues

"Other women" disrupted the marital life of Mrs. Gertrud V. Dale of Peabody, she testified before Judge O'Brien in Salem probate court today, where she sought a divorce from Herbert G. Dale of Marblehead.

Charging him with cruel and abusive treatment Mrs. Dale said hers trick her several times. They were married at Portsmouth, N. H., in June 1923.

Her husband was a traveling salesman, she said, and she learned he had a child by another. They had trouble until they separated on Thanksgiving 1932, she said.

The case was uncontested and taken under advisement.

## Icy Toes

Peter Garibaldi, a democratic young monkey belonging to Joseph Varra, of Canal st., West Medford, is shown listening to reason from Dr. H. M. Babbit, of the Animal Rescue League. Peter slept in the hen coop and do his toetsies hurt!

## STORES LODGE PROTEST ON MILK CODE

### Board Meets to Give Relief as Ban Is Demanded

Milk was to join liquor as a subject of legislative controversy today, as the arbitration board of the industry held a first meeting with Director Frederick S. Snyder.

Representative Christian A. Herter of Easter was to file in the special session of the legislature, a resolution calling on Dr. Arthur W. Gilbert, state commissioner of agriculture to cancel the Greater Boston milk code.

**CODE CHANGES LOOM**

Informed the resolution cannot receive consideration during the special session, Herter said he would file it anyway, and introduce the measure again at the next regular session.

At the same time the arbitration board was to consider changes in the New England milk code. One possibility was believed to be the exemption of hundreds of local dairymen within the Greater Boston area who retail their own milk, from code provisions.

At the dinner meeting of the annual tour by New Hampshire grange members of the Boston markets, Director Snyder warned against the sale of home-delivered milk at 11 cents a quart instead of 12 cents.

**"An unfavorable trend in this direction is developing in the home delivered market," he said. "It is of great importance that this should be checked or it surely will result in a lowered price to the farmer."**

Snyder declared the milk marketing agreement will prove itself so fair to both consumer and farmer that given a 12-month trial, that all New England would cry out if any attempt to break it down were made after that time.

**STORES FILE PROTEST**

His address came after the First National Stores, Inc., announced the filing with the agency of an application asking for relief from the terms of the milk code.

They claimed the code will work an injustice to persons who are to pay a higher price for milk and will thereby defeat its own purpose by increasing the surplus amount of milk.

The application which comes from the management of one of the concern's 22 stores in this city, is said to be a proposition, was filed with the Agricultural Adjustment Administration and directed to Henry A. Wallace, secretary of agriculture.

## Star Scores Total -:- In Jewish Drive

MRS. GRYZMISH

MISS STONE

MRS. LIEBMANN

After she had entertained the luncheon-meeting of Jewish drive workers, Miss Paula Stone, who is appearing in Boston with her father, Fred Stone, moved the hands on the huge clock that indicates the sum thus far subscribed in the Associated Jewish Philanthropies campaign. Mrs. Mortimer C. Grzymish of Brookline and Mrs. Harry Liebmann, chairman of the Boston women's district, looked on.

## BANQUET CLOTH WORTH $1650 AMONG LOOT

### Thieves' Convention Indicated, But Police Stations Missed

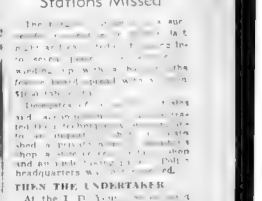

THEN THE UNDERTAKER

At the I. D. Y[illegible] ... the Boston & M[illegible] ... in Cedar ... the ... was smoked off a ... safe ... were apparently ... [illegible] ... them.

... [illegible] ... At Lingard's ... [illegible] ... Park ... [illegible] ... valued at $[illegible].

And ... [illegible] ... Harry ... [illegible] ... safe ... [illegible] ... Tremont st., South ...

CITY OFFICIAL ROBBED

Zarro Bros. ... and importing concern at 11 North ... Bay, was entered for the third time in a ... A valuable ... napkins, ... and ... was ... [illegible] ... [illegible] ... [illegible]

# THAT GIRL FROM NEW YORK -:- WHOLE NATION WILL HEAR WARING MUSIC IN BOSTON

## Jerry and Eden Leave for His Home Town in Vermont; Jake Sends Her Gardenias

WHAT HAS GONE BEFORE

*Lovely, young Eden Lane and handsome Jerry Evan, a banker fall so love on sight. Eden would not allow Jerry to kiss her the day they met, as she wanted whatever happened between them to be important—not casual. Five years before, following a disastrous love experience, Eden had come to New York. She obtained a position with an advertising concern and that, together with the income from her mother's estate, permitted her to live comfortably. Her popularity was assured, for not only was she beautiful and fascinating to men but she was an amusing companion who was stimulating with a keen intellect. After two years in New York, she met Jake Pierson, an older man who aroused ardor by his lack of it. He proposed to Eden, but, while she enjoyed his companionship thoroughly, she did not love him. Following Eden's reject on, Jake disappeared. When next she saw him he was married, but his wife had gone to Arizona for her health. Jerry and Eden are finally married in New York and spend a four-day honeymoon at Atlantic City. Then they return to New York. Jerry writes a letter to his mother, telling her of his marriage. Elizabeth Prentiss, Jerry's hometown girl friend, is stunned by the news of his marriage. In New York Eden and Jerry have had their first quarrel that preceded a party at a friend's shore home. Jake accompanied them on the party where Jerry met Lola. Jake disappears at the party and Jake has to take Eden home. The next day Jerry loses his head since Eden refuses to go back to Jerry's home town in Vermont to meet his mother and Anne gives them a farewell p[arty].*

NOW CONTINUE THE STORY

Eden ad[mired] the [land]scape [from] the [train] window. She could see enough of it to [know] it was not without charm. [Even] on a drenched November [morning], its hillside stripped of [corn] in fields barren and rough, [under] a sky a sulky gray blanket, it still managed to achieve a certain [beauty].

"I'd like to have seen it in September," Eden thought swiftly. "I'd like to have spent a day on that little hillside back there—hiking flat on my back—staring up through those silver birches at a sharp blue September sky—"

She thought suddenly that she was very glad, after all, that country. She had always lived in cities—or in the suburbs of cities. She had lived in apartments and hotels and for a year in an Italian convent and [a] school in an American [fa]shionable suburb. She had never lived in a house—unless you counted the [one] in which they had rented [a] flat for a year in France—the [one] her mother and Aileen lived in love with Nick.

### *Eden Dreaded Memory of Year*

Eden closed her eyes against the memory. She had never been so [happy] as she had been in those [two] months in Nice. Her mother [was] with her, and Aileen, and Nick. [She] had never been so close to [them] since. That was the year [when] she had been about [to] make her debut. Her mother [had] never been quite [sure] that she liked [Nick] Lloyd, but [she] had been with Lloyds [since] she was a baby, and [Nick] with Lloyds all of [his] life. Eden had always [been] fond of Nick, and [another] year's excitement [from] school would bring [her] out. And Aileen [was] in love with Nick. [Life] after that evening was different. Everything was more [exciting] and more exciting. [Eden] met Nicky and [Nicky] was there. [He] seemed happy. [Eden] always thought of her [other] days [as] filled with a [suffocating] sense of mingled [anticipation] and [fear]. She had been [terrified] when she [first] met Nicky. [There] was something [about] Eden and [Nicky] that [made] her [feel] [left] out. [She] had been [afraid] that [Eden] [would] [marry] Nicky and [go] [away] [to] [live] [in] [Europe]. [Now] [it] [was] [Eden] [who] [was] [afraid] [to] [leave] [home]. [Eden] [had] [drifted] [away]. After [all] [her] [mother] [was] [hard] [to] [fight] [and] [her] [expressionless]. Even when [she] had been drinking too much [champagne] [her] [mother] [had] [never] [said] [a] [word]. [She] [had] [simply] [looked] [at] [her] [with] [those] [cold] [eyes] [that] [had] [been] [so] [disconcerting] [to] [Eden] [when] [she] [was] [a] [child].

Continued Tomorrow

## *Good Result of Unusual Bidding*

By JOSEPHINE CULBERTSON

**A Good Result of an Unorthodox Bid**

Mr. Thomas H. Avery of La Roy N. Y., always prefers to bid the shorter suit first when holding two suits of biddable length. Expert opinion is that such bidding is unsound, except when the hand itself is so weak that he neither does not want to show a higher ranking suit at the range of two and thus force partner, who has preferred the lower ranking suit to bid three as a matter of preference. However, Mr. Avery's propensity for bidding the shorter suit first, coupled with the bad play of the two sets, brought him a most unusual result on a hand he played defensively.

South, Dealer
Both sides vulnerable. North-South partnership.

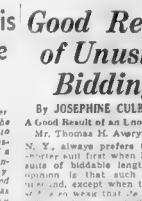


The bidding:

| South | West | North | East |
|---|---|---|---|
| 1 ♣ (1) | Pass | 2 ♢ (2) | Pass |
| 2 NT | Pass | 3 ♣ (3) | Pass |
| Double (4) | Pass | Pass | Pass |

(1) Unquestionably, a bid of one club ordinarily would be much better with South's hand as it permits the exchange of information at the range of one and at the same time the hand is strong enough to justify a bid of two spades should partner respond to the Opening bid with no notrump.

(2) North's hand contains 3½ high tricks and ordinarily would justify a Force. However, North decides that a mere Takeout is sufficient due to the part-score, to insure further bidding, and is not anxious to make a Forcing Takeout because of the shortness of the spade suit bid by his partner.

(3) A dangerous Overcall. The hand, it is true, contains two-plus honor tricks, but it appears hopeless from the standpoint of defense and may result most disastrously, as in fact it did.

(4) Here Mr. Avery reaps the rich reward for his unusual bidding.

The Opening lead was the singleton Diamond Ten, which was won with the Ace by East, who then made the mistake of seeking to clear the club suit.

South won the trump lead with the Ace, and then laid down the Spade King. North properly overtook this and returned the small spade, which South won. As all the spades were in eight in his own hand and the Dummy Mr. Avery now led his small spade upon which his partner played the Knace of trumps, forcing East's Queen. East still was intent upon the establishment of the club suit and so led a small trump, which South won with the 8, returning the small Queen. This was the Declarer's last trick, as Mr. Avery was now able to draw his last trump and the North and South partnership then won the remaining tricks.

The penalty for bad overbidding and equally inaccurate play totaled 2700 points.

**Today's Question**

North and South vulnerable. The bidding

| South | North |
|---|---|
| 1 ♠ | 2 ♡ |

You, South, hold:

♠ K Q J 6 4 ♡ 4 ♢ A 10 9 8 3 2 ♣ 6 4

What do you bid?

Answer: Two spades. This hand is sufficiently strong to show your second suit, particularly with its 10 points with your singleton. Your spade suit is rebiddable and it probably will be of greater value to show this to your partner than to show him you have a biddable diamond suit. In addition, to show this diamond suit would entail a bid at the level of three-odd, and if your partner has a weak hand with practically all his strength massed in hearts a severe penalty might very well be incurred.

## Pennsylvanians on Air Here Tonight

By N. P. T.

Pumping questions at the debonair Fred Waring is what that mild mannered young man of music actually relishes having one do. According him full and deserved credit for the fact, it might be added that the interrogative method not be an attache of the working press. He was being asked about his big cigarette program that goes coast to coast WNAC at 10 tonight, as Fred Waring as the four winds out of our fair city. Moreover, the interviewee was capably conducted by a non-waiting dressing room guest, somehow or other having gained entrance backstage at the Metropolitan Theater. That's where Fred and his "Pennsylvanians" are playing in person—and how! Meaning five stage shows today instead of the usual four.

* * *

**SO HE WILL TALK'**

Pressed on as to what he [thought] would be the highest [point] in a weekly half hour, [Fred] replied: "Well, we are of course proud of the Moran and Mack combination, with their Two Black Crows comedy. We also thoroughly appreciate having David Ross as our announcer. Then there is that whispering 'Where Is Elmer?' mystery. It's something the Legionnaires started during their Chicago convention this year. Poly Mc-Clintock, our frog-voiced member, has an important bit of humorous sleuthing to do on that score this evening. An unusual arrangement of the search for Elmer. Elmer should prove a real riot—if he's full of wholesome fun and expressive harmony." Next came a surprise. Fred made known how fond he is of the deep tones of one who with the Waring quartet sings a high tenor—imagine!

* * *

No orchestra overlord ever acquiring network fame is more modest than Fred Waring. And why? His principle he applies end to what fundamental does he credit the distinctive type of tune making for which his outfit has become so famous, the essence of logic favored his explanation. "We aim always to be expressive to the fullest degree rather than flashy," Fred admitted as an afterthought to a compliment to the Glee Club of Penn State. He merrily added that since that he formed his own musical group. To a present Pennsylvanians [re]cruit he is the [outstanding] [fi]gure [from] the Boston fire department [in] the American Legion.

When the new building for Engine 37 was constructed at Huntington ave and Ruggles at a time firemen moved over from the old structure at Brookline and Longwood aves., they took Siren with them.

But that didn't put Siren at all ill at ease. He climbed back to his old hiding. Each time he was rescued and taken to his new quarters he stayed put. Then back again he knew his proper grounds and speedily got to him different.

Owing to the biting cold and chill wind, Siren was found snuggled up against the front door of the firehouse again by Dick Sears, newsreel cameraman and an officer of Oliver Ames Post, American Legion, which has been given the old firehouse for use as legion post quarters.

Sears took the kitten inside, where attendants are installing a new heating system and later the legion post will install it having [a] [fi]replace on their wanderings. During [t]he was christened Siren [a]nd [ad]opted [in]to [a] [w]elcome [a]s [a] [m]ember.

## Deserter Joins Legion and Firemen Let Him Go

Official orders may be ignored, gated and bypassed, commented, [re]viewed by [s]ome and all, but the [re]al [p]urpose of these [m]eeting [a] thing to [b]e [k]ept [i]n [m]ind.

They mean [a] [t]ime [w]hen Satan has chained [h]is [p]ower. Dis[h]eartening [a]nd [d]iscouraging [t]hings [a]re [s]ure to [h]appen. Then [w]e [m]ust [r]emember [t]hat [t]he [r]eal [p]urpose of [t]he [m]eeting is [t]o [s]trengthen [o]ur [h]earts.

## CREW ABANDON SHIP IN GALE

New York, Nov. 15 (UP)—Crippled by a storm raging in the North Atlantic, the British freighter Norby, a 2,600 ton vessel with a crew of 30, out of West Hartlepool, was abandoned by her crew this morning, according to a radio message from the Radiomarine Corporation.

At the same time radio reports of different vessels in the area told how the Brazilian steamer Cuyaba was standing by the Norby and [a] [p]ower [b]oat [f]rom [t]he [S]teamer [C]ity of Havre. The latest [p]atch was received shortly after 8:30 A. M.

SATURDAY
GD
"ENOUGH SAID!"

## Tasty Fritters Prepared With Shrimp and Pears

By MARTHA LEE

[Th]ese [re]cipes [a]re [s]uggestions [f]or [t]he [u]se [o]f [l]eftovers [a]nd [c]anned [f]oods [i]n [d]elicious [w]ays.

[SHRIMP] FRITTERS—Beat one egg, add one-half cup milk, then the following sifted dry ingredients: one cup flour, one and one-half teaspoons baking powder and one-fourth teaspoon salt. Drain one can shrimps well, dip each one in batter and fry in deep, hot fat.

PEAR FRITTERS—Beat one egg [w]ell, add one-fourth cup [m]ilk, one tablespoon sifted [dr]y ingredients. Less [t]han [o]ne [c]up [f]lour and one-half [t]easpoon [b]aking [p]owder. [P]ut in the [s]ame [a]mount [o]f [s]alt [a]s [b]efore. [D]rain one can [p]ears well, [d]ip each one in batter and [f]ry in deep, hot fat. Be sure to [f]ry [o]nly enough to soften the pear or [t]he [q]uickly cook the batter. Serve with a sauce made by beating one egg yolk, adding one tablespoon sugar, one tablespoon lemon juice and the pear syrup and cooking in double boiler until creamy.

SHRIMP FRITTERS—Beat one egg, add one-half cup milk, then the following sifted dry ingredients: one cup flour, one and one-half teaspoons baking powder and one-fourth teaspoon salt. Drain one can shrimps well, dip each one in batter and fry in deep, hot fat.

*Tomorrow's Menu*

**BREAKFAST**
Sliced bananas
Shredded Wheat
Toast Butter
Triple Marmalade
Coffee

**LUNCH**
Liver and Bacon
Creamed Potatoes
Rolls and Butter
Jellied Fruit Salad
Tea

**DINNER**
Lamb Chops
Scalloped Potatoes
Spinach with Onions
Rolls and Butter
Pineapple Tapioca Coffee

Advertisement

Mothers, Mix This At Home for a Bad Cough

Needs No Cooking. Big [Sa]ving

[Yo]u [ma]y [ha]ve [ne]ver [tr]ied [a] [co]ugh [re]medy [yo]u [li]ked [so] [we]ll [fo]r [gi]ving [pr]ompt [re]lief [as] [th]is [re]cipe. [Ma]ke [a] [si]mple [sy]rup [as] [di]rected [be]low [or] [fo]r a few moments' stirring, or [if] [yo]u [pr]efer [ju]st [st]ir [th]e [ing]redients [to]gether [un]til [th]e [su]gar [is] [di]ssolved. [Pi]nex [fr]om any [dr]ug [st]ore, and [po]ur [in] [a] [pi]nt [bo]ttle, [an]d [fi]ll [up] [wi]th [sy]rup. [Th]is [ma]kes [a] [pi]nt—four [ti]mes [as] [mu]ch [fo]r [yo]ur [mo]ney—[an]d [yo]u [ha]ve [mo]re [co]ugh [re]medy [th]an [yo]u [co]uld [ob]tain [re]adymade [fo]r [tw]ice [th]e [mo]ney. [Yo]u [ne]ver [ha]ve [se]en [an]ything [ac]t [mo]re [pr]omptly [on] [co]ughs [th]an [th]is [mi]xture. [It] [ha]s [a] [re]markably [so]othing [ef]fect [on] [th]e [th]roat [mu]cous [me]mbranes. [It] [is] [gu]aranteed [to] [gi]ve [pr]ompt [re]lief [or] [mo]ney [re]funded.

*Evening American on the Air*

## THE GLOBETROTTER

of the Boston American and Hearst Metrotone News

A [ra]dio [da]ily [ne]wspaper—60 minutes of news, [ma]rket [re]ports, [fe]atures, sports and special entertainments.

213 M.—Station WAAB—1410 Kc.

11:00-11:15 A. M.—FEATURE PERIOD

Mrs. [Ju]dge [Ca]ro [Fr]ederick—Martha Lee Homemaking Class.

1:15-1:30 P. M.—PEACH EDITION OF THE AIR.

Stock Market Quotations, News Flashes

3:00-3:15 P. M.—SEVEN STAR EDITION OF THE AIR

7:00-7:15 P. M.—SIX O'CLOCK EDITION OF THE AIR

Sports, Features.

### RADIO FEATURES TONIGHT

8—WNAC—Albert Spaulding—The noted violinist plays one of his own compositions, "Alabama," a tone sketch

9:00—WNAC—Irvin S. Cobb—Alexander Gray, romantic baritone, is the humorist's guest artist

9:15—WNAC—Parade of Champions—Morton Downey, with Jacques Fray's music, ghost features.

10:15—WBZ—Where Good Songs Go—Artists: Virginia Rea, Frank Munn, Elizabeth Lennox, Revelers. Talk by NBC President Aylesworth.

12:00—WEEI, WBZ—Theater Presents—Lenore Ulric, Fay Bainter, Hope Hampton, Lois Moran, Victor Moore. Worth while staying up [for].

### SPRINGING SURPRISE

Numerous interesting bits about Waring were jotted down. These unbeknown to Fred, since [you're] on the outside listening in. [He] was mingling in a dressing room [crowd] near his door. Last among the notes thus netted was one about [a] call by telephone [to] Waring and [his] mother following every broadcast. It seems Mrs. Fred things from the home town of Tyrone [Pa.] this Waring was much [as] Fred was thanked for an [en]core [he] was obliged to [gi]ve on that occasion. After all, the [re]cord was just a friend of some [re]cord and had no widely read [them]selves to put in print what [Fred] said. However, he did one swell job of saying [on] Fred Waring and genuinely grateful N [B] C. We commended there.

## *Wednesday, November 15*

6:00 P. M.

WAAB—[Ra]y Rogers
WNAC—[Fo]otball talk, news
WBZ—[Jo]e and Betty.
WEEI—[Ev]ening [Ta]tler
WHDH—[Mo]vie Pictures
WLOE—[Mo]ther Goose Club
WLEY—[Wa]ltham Hour.

6:15 P. M.

WAAB—[Bo]bby Benson
WNAC—[We]ek's Orchestra.
WBZ—Organ
WHDH—Gossipers

6:30 P. M.

WAAB—[Ve]ra Van, songs.
WNAC—Detectives Black and Blue
WBZ—Sports review.
WEEI—News; Accordian.
WHDH—Hannon's Orchestra.
WLOE—Sports review, Al Pierotti

6:45 P. M.

WAAB—Hall's Orchestra.
WNAC—Melodies.
WBZ—Lowell Thomas topics
WEEI—Youn.

7:00 P. M.

WAAB—Boston Evening American Globetrotter News.
WNAC—Myrt and Marge.
WBZ—Amos 'n' Andy.
WEEI—Male Quartet
WLOE—Polish Fantasy.
WLEY—Dance records.

7:15 P. M.

WAAB—Fischer's Orchestra
WNAC—Just Plain Bill
WBZ—John Herrick, songs
WEEI—After Dinner Revue

7:30 P. M.

WNAC—Music on the Air
WBZ—Potash and Perlmutter.
WEEI—Lum and Abner.
WLEY—Arlington program.

7:45 P. M.

WAAB—Pugh's Orchestra
WNAC—Soake Carter, news
WBZ—Irene Rich
WEEI—Rise of the Goldbergs
WLOE—F. X. Tirrell, talk

8:00 P. M.

WAAB—Ensemble.
WNAC—Happy Bakers.
WBZ—Crime Clues.
WEEI—Bart Lahr, Georgo Olsen.

8:15 P. M.

WAAB—Organ
WNAC—Edwin Hill news
WLOE—Paul Joyce, songs

8:30 P. M.

WAAB—"As I See It."
WNAC—Albert Spaulding violin.
WBZ—Dangerous Paradise
WEEI—Stage Show of the Air.
WLOE—Irish Pipers.
WLEY—Dance music.

8:45 P. M.

WAAB—Mixed quartet
WBZ—Red Davis Drama.

9:00 P. M.

WAAB—Rhythm Twins.
WNAC—Irvin S. Cobb
WBZ—Warden Lewis Lawes
WEEI—Rakow's Orchestra
WLOE—Victor Herbert Club

9:15 P. M.

WAAB—Le Parade Band
WNAC—Morton Downey, songs.

9:30 P. M.

WNAC—Lombardo's Orchestra.
WBZ—John McCormack, tenor.
WEEI—Reisman's Orchestra.
WLOE—Song program.

9:45 P. M.

WAAB—News.

10:00 P. M.

WAAB—Rittel's Orchestra
WNAC—Fred Waring's Orchestra
WBZ—Howard and Perkins.
WEEI—Connecticut Pipe Club

10:15 P. M.

WBZ—Where Good Songs Go

10:30 P. M.

WAAB—Wrestling Match
WNAC—Sid Reinhers, orchestra.
WEEI—Where Good Songs Go.

10:45 P. M.

WNAC—News

11:00 P. M.

WNAC—Ranny Weeks' Orchestra.
WBZ—Sports review.
WEEI—News

11:15 P. M.

WAAB—Male Chorus.
WBZ—News
WEEI—Medicine Show

11:30 P. M.

WNAC—Nelson's Orchestra.
WBZ—Whiteman's orchestra
WEEI—Denny's Orchestra.

12:00 P. M.

WNAC—Duchin's Orchestra
WBZ—"Theater Presents
WEEI—"Theater Presents."

BIG BROTHER BOB EMERY
is back on
WEEI
and the NBC network
Humphreys Home Circle
of the Air
MONDAY
WEDNESDAY
FRIDAY
10:15 A. M.
SUNDAY
12:15 P. M.

Sponsored for the Dealers of
NEW ENGLAND DRESSED FRESH PORK
PHILBRICK
AND BROADWAY EAST
"Your Folks and Mine"
NEW ENGLAND'S Greatest RADIO SHOW
TONIGHT 6:45-7 WEEI

In a great new series featuring household counsel, philosophy, poems and both vocal and instrumental music.

"I was ADRIFT in BOSTON for a fact!"

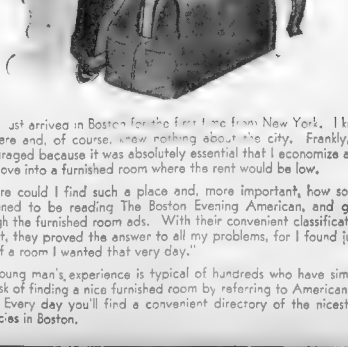

I had just arrived in Boston for the first time from New York. I knew no one here and, of course, knew nothing about the city. Frankly, I was discouraged because it was absolutely essential that I economize at once and move into a furnished room where the rent would be low.

"Where could I find such a place and, more important, how soon? I happened to be reading The Boston Evening American, and glanced through the furnished room ads. With their convenient classification by district, they proved the answer to all my problems, for I found just the kind of a room I wanted that very day."

This young man's experience is typical of hundreds who have simplified the task of finding a nice furnished room by referring to American Want Ads. Every day you'll find a convenient directory of the nicest room vacancies in Boston.

# BRUINS FAR BELOW '32 STANDARD IN HOME DEBUT

## BOSTON AMERICAN SPORTS

NEW ENGLAND'S GREATEST EVENING NEWSPAPER

BOSTON, WEDNESDAY, NOVEMBER 16, 1932


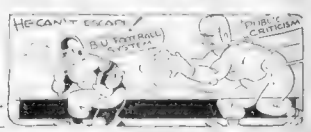


## Sports Parade

*Shore Makes a Confession and Ends a Wrangle* ↑ *Ross' Anger Melts as Star Admits Sentiment* ↓

By AUSTEN LAKE

Eddie Shore slouched in an underslung, sullen attitude in a corner of the Bruins' office, a leg swinging limply from his tilted chair and his lean features set in an uncompromising mask. Across the room Art Ross, his manager, crouched over a cluttered desk in the springy-kneed posture of a prosecuting attorney his face muscles drawn into a tight pug and stabbing the air with his forefinger. There were flickers of heat lightning between the two as Ross' growly voice rolled on and Shore flicked back his crisp answers like the lash of a whip.

It was the final, inevitable showdown between the two, both men of cold, inflexible temper, before erasing their business feud and settling back to a comfortable friendship once more. As a confidential guest, discreetly inhaling a cigarette, I sat listening to the tide of battle ebb and flow, silently admiring the cool fore with which the men parried and thrust, each glowing over his lip writhings and measuring the other with a chill fury. Yet, sometimes unexpectedly, one or the other would break into a grudging grin and though he recognized this was merely a test of strength and was loathe to wound too deeply.

*In a lull, while both manager and player were searching their minds for new fuel, I asked Shore, "What made you suddenly decide to join the Bruins at their original offer, after holding out so stubbornly?"*

Shore swivelled his eyes, pin-points of white light between his puckered lids, and answered in a snarl, "That six to one beating Toronto gave the boys."

Well, this is a small shock, because only the previous afternoon while Shore was riding to Boston, Ross had fetched up the

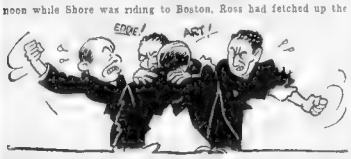


name theory and had suggested that it would make a grade A human interest story. Only I had cast it back in his teeth as ridiculous, because from rummaging around the sport pageant for a dozen years I have acquired a skepticism toward the motives of professional athletes, whom, as a class, I find to be one big stomach driven by their money appetites.

*"It sounds like a publicity warm-up to welcome the prodigal son," I said to Ross.*

*"O. K.," said he, "but I am sincere, because in a pinch Shore would play this game for nothing. And I am plenty sore at him right now, too."*

* * *

### *Eureka, a Sentimental Professional!*

So now, in the middle of their pull and haul, I think to catch Ross by the forelock by getting the brutal truth straight from Shore's lips. Because I expect to hear him say: I came because $7500 was the best I could get and it is better than cutting kindling wood at home." After which I would give Ross a curling sneer and a guttural "Heh! Heh!" And even when Shore says "That's to one beating, etc." I suspect Ross of framing the sentiment and give him the tail of my eye. But somehow there is a warm glow on his features and his tight pug has quite melted away. Also the spark of fury that was lately in his eye is replaced by a suspicious moisture.

*"S'elp me heaven," he says lifting his waffle-shaped palm to the ceiling," I haven't said a word to Shore about that."*

*"About what?" demands Shore, still bristling and bulging with scrap.*

So Ross relates his theory of the previous day and how I had scoffed at Shore's being affected by the Toronto score.

*"Well," said Eddie, his eyes still smoking, "take it or leave it."*

I am taking it, though almost like the Scotchman who saw his first giraffe and said, "There ain't no such animal." Because I have read the confidential correspondence of the case from the Bruins files, a series of telegrams, and know how far from Shore's original high figure his actual contract terms are, though $7500 for 48 hours of actual play during the entire season, is not such a hard

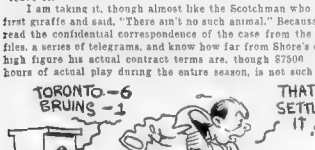


dose to swallow. I have set my estimate of professional athletes by the standard of baseball, boxing and football, whose hirelings are incurable diehards who will keep up a steady moaning all season after their salary has been shaved. And I give you George Earnshaw, who set up a monotonous lament that lasted until, finally, Connie Mack sent him home for the rest of the year so that, his sobs would not distract the other Athletic players.

And there was Gorilla Jones, the ex-middleweight champion, who performed in such a surly stew in a bout at Holyoke last winter that the state commission snatched his purse, and who complained afterwards, "Ah couldn't affohd to make a real fight for on'y $1200."

Well, after Shore's confession, what was left of his feud with Ross fizzled out and the two began making playful passes with their fists, like abashed schoolcubs, "You can't help but like the guy," said Ross later. "Good egg," asserted Shore while dressing for the game.

## NAME JAQUES GOLF PRES.

New York, Nov. 15 (AP)—Following a precedent seldom broken since the organization was formed in 1894, Herbert Jaques, of Boston, will be renominated for a second term as President of the United States Golf Association, Secretary Rob Knowles has been telephoned to accept the [illegible] was elected president in 1931 after the death of Homer M. Cornog, of Chicago. The annual nominee [illegible] All other officers, as the present members of the executive committee, were elected [illegible]

## *Say Bishop, Walberg for Kline, Warstler*

The boys refuse to let that Red Sox-Athletics baseball [illegible]

[illegible] deal between Yawkey and the Sox and Connie Mack involving [illegible] Bishop, Hal Warstler, Jimmy Dykes and George Walberg. Wardell and Dykes are waiting for Phil Weintraub and Bishop will make the [illegible] Sox [illegible] waiting reports.

The [illegible] Yawkey, Mack, Miss [illegible] served [illegible] silence [illegible] Mack [illegible] wired [illegible]

### Mack Uncommunicative on A's-Red Sox Trade

Philadelphia, Nov. 15 (AP)—Connie Mack, veteran manager of the Athletics, refused to comment [illegible] Boston Red Sox [illegible] waiting reports.

Mack [illegible] Yawkey, Miss [illegible] Walberg [illegible] Bishop [illegible] Dykes [illegible] Weintraub [illegible] Boston Red Sox [illegible] Mack [illegible] Yawkey [illegible] Boston [illegible]

## Referee Mallinson Up on Charges

New York, Nov. 15 (INS)—[illegible] Referee Mallinson [illegible] Garden [illegible] Referee [illegible] Mallinson [illegible] Garden [illegible] Paul Prehn [illegible] director of the game.

The Commission today announced Mallinson had been dropped from the game and added [illegible] keep him out of New York.

## Fur, Feathers

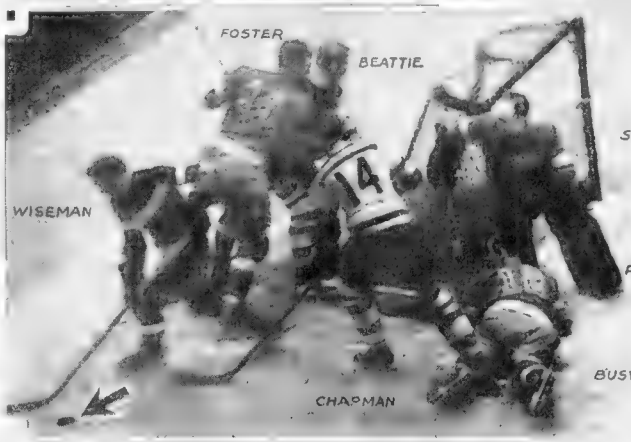


Scraping steel and cracking sticks contributed to make a hot scrap as our Bruins dropped their first game at home to the Detroit Red Wings, 4 to 2. Local-dormed goalie Roach's net in mad surges to win. But the Wings' defensive game was too tight. Eddie Shore, Bruin quadrant, worked like a Trojan. To no avail.

## WINGS MAKE HISTORY AS ROSSMEN FLOUNDER

### Hockey Standings

[illegible]

By BILL GRIMES

[illegible] opening [illegible] the [illegible] beaten [illegible] New York Wings, 4 to 2, before a [illegible] of some [illegible] hockey enthusiasts.

And while the Bruins were taking it on the chin, Manager Jack Adams, who pow wows two fingers to count all of his injuries over the Rossmen in these parts, enjoyed the most pleasant evening he has ever spent in the Garden.

SLOW CHECKING BACK

[illegible] slow at the face off [illegible] defensive [illegible] Ace Smith [illegible] of the [illegible] them [illegible] Thompson [illegible] have [illegible] order of [illegible] more [illegible] frequently [illegible] of the [illegible] goal of [illegible] Wings [illegible] Ace Smith [illegible] the [illegible] Smith [illegible] the [illegible] Smith [illegible] the [illegible]

# HAVERHILL HIGH GRIDDERS PLAY WITH BOTH EYES ON GATE

## MUST SUPPORT ALL SPORTS AT SCHOOL

By BILL CONNELL

Haverhill, Nov. 15—Fighting for its very ... Haverhill ... squad a ... lineup ... remain ... schedu... In ... coaches ... out of ... a moment ... It was ... the big ... with ... e one regret ... pressed.

The team ... fered ... continuous ... season ... will ... in part ... remain... Lawrence ... Chelsea ...

And ... large ... game Nov. ... dropped ... gen... bowl... he ... tsied ...

ONCE BEATEN

Haver... an unbeaten ... season, ... way. However ... Methuen ... Malden ... unbeaten ... early. Cambridge ... purport.

This week ... few unbeaten ... the state ... afternoon ... Jim Nan... fans ... to predict ... confident ... pence duel ...

"We'll give Lawrence a busy day," said Mansfield. "Our team has the stuff. This Haverhill team is capable, and only missed greatness by a few shades."

Mansfield ... grid mentors ... started ... and grad... those years ... the line ... teams ...

This ... setback ... opened ... working ... 200-pound ... tons. Wee... Vitto ... captain ... built 195-... punter ... this ... versatile.

CO-CAPTAIN ELECTED

The ... Rodney ... for the ... Saturday ... the Nesbit ... leg in ...

Ernie ... pass ... the left ... with the ... ers. Ha... tackle. ... and ... in any ...

Dan Conway, ... ball, left ... workers ... ence ... Gerard ... youngsters ... team. Richie ... Barnes ... large ... lanky ... excellent ... liable ...

Quarterback ... at ... runs ... Late ... close ... 100 ... pass ... Turn ... ace ... end ...

Left ... Ford ... George ... Edwin ... Wiseman ... 200) ...

ALL-AMERICAN NAME

Augustine ... Luigi ... Year ... and ... Fred ... Gus ... Pete ... for ... Pete ... a ... shoulder ... the Wallace ...

More than ... seasons ... stars ... man on the varsity ... freshman squad.

## Hinman Back in Tiger Lineup

Princeton, N. J., Nov. ... Hinman, ... Princeton ... pla... against ... Navy ... needed ... was ... game ... two ...

The ... Wrigley ... Wrigley ... Princeton ... and ...

## Record Wreckers Prepare for Shot at Unbeaten Foe

HUEY A. ARSTIN, QB — FRANCIS MADIGAN, HB — VITTO VENCIS, FB — JOHN FLANAGAN, HB

GORDON MACEACHERN, RT

PHIL WISEBLOOD, RE

JOE BENEDETTI, LT — JUSTIN LAVIN, LE

WALTER KIMBALL, RG STAN GIDEIKA, C JOHN NOWICKI, LG

Here are Haverhill high school's grid stalwarts, who are primed for the game with unbeaten Lawrence high on Saturday at the latter city. Haverhill earlier in the season spoiled Malden's hopes for a clean slate by upsetting the powerful Malden team. This week Haverhill hopes to work again as record wrecker by spilling Lawrence. Which is a difficult assignment for any team.

## Twin Brothers Are Football Foes

Middletown, Ct., Nov. 15—When Wesleyan and the University of Rochester meet on the football field at Rochester this week there will be an interesting coincidence in that the directors of physical education of the two institutions are twin brothers. Both are also physicians.

Dr. Edgar Fauver is director at Wesleyan and Dr. Edwin Fauver at Rochester. They were undergraduates together at Oberlin where both played on the football team and they received their medical training together at Columbia. They resemble each other in appearance and it is with difficulty that the students of the two Universities can tell them apart.

Coach Jim Oberlander gave the Wesleyan squad another afternoon off today in order that the men can get over the effects of the recent Williams contest.

## GRID PACKERS MADE TOWN FAMOUS

By JOE CASHMAN

Those Green Bay Packers, next Sunday's opponents of the Redskins, were playing pro football way back when—well, when it was little short of treason to mention the pastime in these precincts.

And may we call to the attention of George "Long-Live-Linen" Marshall the record of this eleven from the Wilds of Wisconsin.

George frets if his Redskins lose one game. He'll see now, I've long, but he won't, if it takes his gridiron prides as long to win their first championship as it took the Green Bays.

The famed Western outfit joined the league in 1921 and struggled along until 1929 before finishing on top. Once there it defied all opposition to remove it, until it was evicted by the Chicago Bears last season.

FORMED AFTER WAR

The Green Bays were formed in 1918. They've owned their home town ever since. They are wellcalled "the pro team with the college spirit." They could hardly be otherwise. There is no college within counties of the community. The pros are Green Bay's college eleven, and the citizens finance the team and support it as loyally and rabidly as any university group backs its representatives.

Most of the Packers make the town their home all the year round. Every effort is made to find them permanent positions during the off-months.

Green Bay and the Chicago Bears and Cards are the only three clubs to survive the past hectic decade.

And ever that stretch the Packers played 170 games, won 128, lost 36, tied 6, scored 2321 points against 812, and had a percentage of .775. The Packers, Notre Dame teams did no better than that.

The Packers meet, along the league, after the season, naming the name record as the Redskins. Don't imagine for a moment, though, that they don't know their football and aren't bad news to any opposition.

Long Star Dietz, Redskins' mentor, isn't making any mistake about it.

HERBER IS STAR

"Arnold Herber is the best passer in pro football," Dietz told his young men when they reported for practice at Fenway Park today.

"He can do everything that can be done with a football in the way of passing," continued Lone star. "He'll toss 'em short and he'll toss 'em long; he'll toss 'em fast and he'll toss 'em slow. Blood, Diluvo or some other critter will pull 'em in no matter how they're tossed.

"So it's up to you lads to never lose sight of that Herber guy and how to if that you knock down those passes. And when I say knock down, that's just what I mean. No touching the ball and then watching it fall in the lap of an enemy to lose the game such as happened to us in New York.

"You can beat the Packers if you stop these Herber passes. If you don't, the enemy will leave your remains scattered all over the Fenway Park scenery, which would be a very dirty trick on Tom Yawkey, who is spending a couple of fortunes to beautify the orchard."

Then Dietz went to work showing how to stop the passes. The Redskins can stop 'em.

The system looked good in practice but we prefer to withhold judgment on it until Sunday. There is no Herber doing the flinging out there today.

## DIXON-RAWSON MATCH MADE

## Passing the Puck

By BILL GRIMES

Eddie ... the ... a ... spark plug ... Penn herd in the opener against ... last night at the Garden. With the exception ... the ... with the Murphy brothers and Bill ... Eddie played the entire game.

For reasons best known to himself, Shore did not report at the Quebec training camp and it was felt that he was not physically ready to stand the grind for 60 minutes, but the Edmonton dynamo went through without a let up and turned in a great performance.

Where they are coming from is difficult to predict.

The new Cub manager will be named before the opening Canadian League game at the Garden on Saturday night. Looks like Johnny Sheppard at this writing.

## BRUINS BOW TO RED WINGS, 4-2

By BILL GRIMES

Continued From Page 15

defensive game the Red Wings elected to play while trying to protect their two goal lead during the second period. The Rossmen swarmed on Jean Ross Fourcher more than 15 times during the period, but the Detroit goalie gave a great performance.

SHORE TIRELESS

The Scots ... the Bruins ... the ... the length of the ... and ... pass ... keep the ... Bill Cupp, Mario ... Beattie, Nels ... of the Bruins ... Tom Rooney ... Cowley ... Ebbie ... Dutch ... Cowley ... Dutch ... the ... Cowley ... assisted.

It ... Cowley ... Dutch ... Cowley ... Dutch ... Cowley ... Dutch

# M'KENNEY DESERVES BETTER BREAK AS CAPABLE MENTOR

## FEW CAN EQUAL RESOURCEFUL B. C. COACH

By DAVID E. EGAN

It's high time that someone gave Jesse McKenney, Boston College coach a 21 gun salute or a regular B. C. cheer with nine times nine and one to grace the occasion. Jesse, as you all know, has been the target for all the critics' arrows since the season started.

Ever since Col. Egan has compared the mentor with that Dartmouth sailor, he refers to the boys of Hanover. He opened up for a one sided love affair when he put the "S" in Coach H. Sanford Stevens's name. Ever since then Jesse has been the "Sap" of Cambridge. Ever since then he has been the "Sucker" of the Boston College Eagles. Ever since then he has been the "Simp" of the Boston American Football Squad. Ever since then he has been the "Dope" of the Boston College student body. Ever since then he has been the "Boob" of the Boston College alumni. Ever since then he has been the "Nut" of the Boston College rooters. Ever since then he has been the "Fool" of the Boston College fans. Ever since then he has been the "Jerk" of the Boston College followers. Ever since then he has been the "Dumbbell" of the Boston College supporters. Ever since then he has been the "Mutt" of the Boston College adherents. Ever since then he has been the "Dunce" of the Boston College admirers. Ever since then he has been the "Idiot" of the Boston College boosters. Ever since then he has been the "Moron" of the Boston College rooters. Ever since then he has been the "Imbecile" of the Boston College fans. Ever since then he has been the "Dumbbell" of the Boston College followers. Ever since then he has been the "Dope" of the Boston College supporters. Ever since then he has been the "Boob" of the Boston College adherents. Ever since then he has been the "Nut" of the Boston College admirers. Ever since then he has been the "Fool" of the Boston College boosters. Ever since then he has been the "Jerk" of the Boston College rooters. Ever since then he has been the "Sap" of the Boston College fans. Ever since then he has been the "Sucker" of the Boston College followers. Ever since then he has been the "Simp" of the Boston College supporters.

**NO SOFT TOUCH**

Mister McKenney has no sinecure at Boston College. Most of the boys have come from among the men who were [illegible] for the Boston American Football Squad. He played [illegible] for the Boston American Football Squad. He played [illegible] for the Boston American Football Squad. He played

LATEST MARKETS
STATE ST. COMMENT STOCKS AND BONDS
COMMODITY EXCHANGES

BOSTON AMERICAN
NEW ENGLAND'S GREATEST EVENING NEWSPAPER

BUSINESS NEWS
LEWIS HANEY B. C. FORBES FRANK H. MELOON
SPECTATOR'S COMMENT

18 WEDNESDAY, NOVEMBER 15, 1933

# HALF YEAR HAS PASSED SINCE REOPENING

## Trading Resumed in Wall and State Sts. Just 6 Months Ago

By FRANK I. MELOON
Financial Editor, Boston American

Exactly a half year has rolled by since the stock exchanges of the nation reopened their shutdown [illegible] banking holiday. [illegible] Less than [illegible] and [illegible]

R. I. Hollowell

Special Notice—All members and their offices must be prepared to conduct business tomorrow, Wednesday, March 15, at 10 a. m.

The [illegible] months [illegible] Exchange [illegible] change [illegible] pearance [illegible] bond dealers [illegible] favorable [illegible] fear of [illegible] consumption [illegible] made. Most [illegible] interests accept [illegible] ability of Congress [illegible] regulation of [illegible] not down much [illegible] and point to the [illegible] Act, passed [illegible] new [illegible] the work of [illegible]

Busily engaged in plans to increase [illegible] Mfg. Co. [illegible] covery of [illegible] Rudolf Kohl [illegible] make [illegible] when the [illegible] Walsh [illegible] on the [illegible] Mr. [illegible] was one of [illegible] ary conference [illegible] his improvement [illegible] Harry Hoyt [illegible] Lennie Motor [illegible] American [illegible] Empire [illegible] are of [illegible] refinery.

Bangor & Aroostook has benefited [illegible] tinents of the [illegible] higher prices [illegible] the United [illegible] at 3.75@3.92 [illegible] with 300,000 [illegible] month and [illegible] sealed to [illegible] bushels the [illegible] 1930. A factor in keeping up prices has been the fact that many potatoes are spoiling [illegible] put into storage. A [illegible] are [illegible]

### To Make New Car

Chrysler Corp. Factory [illegible] & Chrysler Motor [illegible] ber Co. have entered [illegible] agreement whereby [illegible] Morse will manufacture [illegible] the Trailmobile [illegible] pelled rail car.

### Foreign Exchanges

Demand sterling [illegible] $4.86 cts. Francs [illegible]

BANK STATEMENT
Boston balance [illegible] $18,000,000
Boston clearance [illegible] $75,000,000

# State St. Traders Out of Long Stock and on Sidelines

By HUGH E. BRADSHAW

[illegible] year [illegible] any [illegible] [illegible] [illegible]

# PRICE CHANGES PROVE NARROW FOR LEADERS

New York, Nov. 15—Price changes for leading shares today on the New York Stock Exchange proved mostly narrow. Dribbles of selling appeared from time to time, bringing reactions most mainly confined to fractions or a point or more.

Railroads, metals and public utilities displayed an easy tone. Trading ran at a volume considerably below yesterday's. A heavy tone in what was a restraining factor on bullish activities.

Announcement that Secretary Woodin will take a few months' leave of absence and that Henry Morgenthau, Jr., governor of the Farm Credit Administration, will succeed Dean Acheson as Under-Secretary of the Treasury, created little stir in market circles. Interest was expressed, however, in the authoritative statement that no change was contemplated in the present gold buying policy by which it is hoped to control commodity prices.

Shares ended the initial hour lightly above the lows with some gains ranging from 1 to 2 points. Allied Chemical and Eastman Kodak were down 2 points or more. Consolidated Gas, Columbian Carbon, Allied Chemical and Eastman added a point.

Losses of a point or so came for Alaska Juneau, Atchison, Auburn, Bethlehem, Celanese, Consolidated Coca-Cola Carbon, Colorado Fuel, McKeesport, Union Pacific, United Aircraft, American Telephone and Western Union.

U. S. Steel eased.

**Sales to 11 a. m. approximated 90,000 shares.**

Prices improved moderately during the second hour. Chemicals displayed a better tone. Allied Chemical cancelling a 2-point loss. Oils experienced some demand.

Point or better gains showed for American Can, du Pont, Case and F. S. Smithing. Union Pacific Auburn and Eastman were off a point or more.

**Sales to noon approximated 350,000 shares.**

Stocks were irregular in the third hour. Homestake was down over 7 points. Addressograph and Commonwealth & Southern rose 2. Issues made gains of a point or better included American Can, American Commercial Alcohol, du Pont, Foster Wheeler, Amerada, Pullman, Macy, Standard Oil of New Jersey and Union Carbide. Losses of a point or more appeared for Alaska Juneau, Consolidated Gas, Corn Products, Eastman, McIntyre and Monsanto.

**Sales in 1 p. m. approximated 120,000 shares.**

Shares again started to decline in the fourth hour, but prices generally still confined to a narrow range. Case Threshing was down more than 2 points. National Biscuit and National Biscuit were firm, each issue showing a gain of better than a point.

Homestake Mining was down more than 7. Losses of a point or more ruled in American Smelting, Celanese, Consolidated Gas, Columbian Carbon and International Silver. Recessions of minor importance were shown for du Pont, U. S. Steel and United Aircraft.

**Sales to 2 p. m. approximated 1,010,000 shares.**

## *Boston Wool Mart Trade Has Pick-Up*

"Demand for wool in Boston continues slow, but trading is more active than during the past two weeks a few times. Moderate quantities of twelve months Texas staple have moved at 81-83 cents, scoured basis, for choice wools and at 78-80 cents for average lines unchanged from previous sales. Some houses are inclined to mark up asking prices even though they have not made sales recently at the quotations which have prevailed for a month or more," says the Boston office of the U. S. Department of Agriculture.

## *American Sugar's Regular Ordered*

American Sugar Refining Co declared regular quarterly dividend of 50 cents on the common, payable January 2, to stock of record, December 5.

...s authorized redemption on January 2, 1934, of $2,000,000 of the $20,000,000 issue of 6 per cent gold bonds due in 1937 at call price of 102½. This, together with previous redemption, will leave about $1,500,000 after January 2.

## *Columbian Carbon Net $1.44 a Share*

Columbian Carbon Co. and subsidiaries report for nine months ended Sept. 30 net income of $777,-976 after taxes, depreciation, depletion and minority interests, equivalent to $1.44 a share on 538,420 no-par stock. This compares with $650,262 or $1.24 a share in first nine months of 1932.

## *Wool Moves Higher With Firm Closing*

New York, Nov. 15 (AP)—Wool top futures closed firm, 20-25 higher.

| | | | |
|---|---|---|---|
| Dec. | 105.0 | 108.0 | 105.0m |
| Feb. | 105.8 | 108.8 | 105.8n |
| Mch. | 106.2 | 109.2 | 106.0n |
| May | 105.6 | 105.6 | 106.2n |
| June | 105.3 | 105.9 | 106.2n |

N-nominal.

## *Wheat Ends Lower In Chicago Market*

Chicago, Nov. 15—Wheat today finished nervous, 1¾-2¾ under yesterday's finish; corn, 1¾-1¾ down; oats, 1¼-1¾ off, and provisions varying from 17 cents declines to 1 cents advance.

# Complete Final Closing Prices--Last Sale Printed on Tape at 3:05 P. M.

Approximate Sales Today 1,430,000 shares
Yesterday's sales 2,169,690
Week ago 1,806,231

# NEW YORK CLOSE NET CHANGES

Year ago 1,048,380
1933 to date 401,313,969
1932 to date 393,378,064
1931 to date 479,941,386

### —A—

| 1933 High | 1933 Low | Div. in $ | | Sales | Open | High | Low | Last | Net Change |
|---|---|---|---|---|---|---|---|---|---|
| 13¾ | 8 | | Adams Exp. | 150 | 8 | 8 | 8 | 8 | |
| 8 | 1 | | Adams Millis | 400 | 1¾ | 1¾ | 1¾ | 1¾ | |
| 12½ | 1¼ | | Address'graph | 2300 | 9 | 10¼ | 9 | 9¼ | +1¼ |
| 3¾ | 1¼ | | Adv Rumely | 100 | 2½ | 2½ | 2½ | 2½ | |
| 11¾ | 6¼ | .60 | Affiliated Prod | 100 | 7 | 7 | 7 | 7 | |
| 112 | 47½ | 3 | Air Reduc | 1400 | 102¾ | 104¼ | 102¾ | 103¾ | +1¼ |
| 4 | 1 | | Allway Elec | 100 | 2½ | 2½ | 2½ | 2½ | |
| 33 | 11¼ | .85b | Alaska Jun | 2700 | 24½ | 24¾ | 23 | 23¾ | -1¼ |
| 3 | ½ | | Allegheny Cr | 100 | ½ | ½ | ½ | ½ | |
| 21¾ | 7¾ | 5 | Allegh Cr pfw | 100 | 7½ | 7½ | 7½ | 7½ | |
| 145¾ | 70¾ | 5 | Allied Ch & D | 4800 | 133½ | 135 | 132 | 134 | -½ |
| 122¾ | 115 | 7 | Allied C&D pf | 100 | 120 | 120 | 120 | 120 | |
| 27¾ | 6 | | Allis-Chal | 2000 | 19¾ | 19¾ | 17¾ | 18¾ | -½ |
| 47 | 18½ | 2 | Amerada Cor | 2400 | 44½ | 45¾ | 44 | 45 | +1 |
| 4¾ | 1 | | Am Bank Note | 400 | 3 | 3 | 3 | 3 | |
| 45¾ | 34 | 3 | Am Bk N pf | 10 | 40 | 40 | 40 | 40 | -1½ |
| 4 | 1 | | Am Beet Sug | 200 | 10 | 10 | 9 | 9 | |
| 84 | 2¾ | | Am B S pf | 10 | 50 | 50 | 50 | 50 | -3 |
| 56¼ | 49¾ | 4 | American Can | 4700 | 91¼ | 92¾ | 90 | 92 | +1 |
| 134 | 112 | 7 | Am Can pf | 100 | 122¼ | 122¼ | 122¼ | 122¼ | + 1¼ |
| 25¾ | 6¾ | | Am C & F | 100 | 23½ | 23½ | 23½ | 23½ | -2 |
| 39¾ | 15 | | Am C & F pf | 100 | 33¼ | 33¼ | 33¼ | 33¼ | -2 |
| 31¾ | 3¾ | | Am Chain pf | 100 | 16¼ | 16¼ | 16¼ | 16¼ | |
| 51¼ | 34 | 2.250 | Am Chicle | 100 | 46¾ | 46¾ | 46¾ | 46¾ | -¾ |
| 69¾ | 13 | | Am Com Alcoh | 100 | 43½ | 51½ | 43¾ | 50 | |
| 3 | ¾ | | Am En Tbl | 100 | 1¾ | 2¼ | 2¼ | 2¼ | - ½ |
| 23 | 3¾ | | Am Encau Sec | 100 | 5 | 5 | 4¾ | 4¾ | |
| 19¾ | 3¾ | | Am F Pwr | 100 | 5½ | 6¼ | 5¼ | 6 | |
| 44¾ | 7¼ | | Am F P pf | 200 | 22 | 23 | 22 | 23 | +1 |
| 27¾ | 4¼ | | Am F P 2 pf | 100 | 13 | 13 | 12¾ | 12¾ | -½ |
| 61¾ | 6¼ | | Am Hawaiian | 100 | 17¾ | 17¾ | 17¾ | 17¾ | -¼ |
| 16 | 2½ | | Am H & L | 100 | 8¾ | 8¾ | 8¾ | 8¾ | |
| 17¾ | 3¾ | | Am Ice | 200 | 7¾ | 7¾ | 7¾ | 7¾ | |
| 15¾ | 4¼ | | Am Internat | 200 | 4¾ | 4¾ | 4¾ | 4¾ | |
| 12 | 1¼ | | Am LaFr pf | 10 | 4½ | 4½ | 4½ | 4½ | |
| 39¾ | 5¾ | | Am Loco | 100 | 26 | 26 | 26 | 26 | -1 |
| 63 | 17¾ | | Am Mach pf | 100 | 44½ | 44½ | 44½ | 44½ | -2 |
| 22¾ | 8¾ | .80 | Am M Fdv | 100 | 13¾ | 14 | 12¾ | 14 | |
| 23 | 3¾ | | Am Metals | 100 | 6¾ | 6¾ | 6¾ | 6¾ | |
| 72 | 15½ | | Am M Mch | 100 | 75¾ | 75¾ | 75¾ | 75¾ | |
| 30½ | 17 | 1.50 | Am News Co | 10 | 22½ | 22½ | 22½ | 22½ | - ½ |
| 4 | 1 | | Am N P Ry | 2200 | 2¾ | 2¾ | 2¾ | 2¾ | |
| 35 | 9 | 1.25 | A P&L 5cent | 100 | 14¾ | 14¾ | 14¾ | 14¾ | - ¼ |
| 17¾ | 4¾ | | A R & S S | 10200 | 12¾ | 13 | 12¾ | 12½ | - ¾ |
| 31¾ | 6¼ | | Am Rolling M | 600 | 17¾ | 18 | 16¾ | 17¾ | - ½ |
| 30¼ | 10¼ | | Am S & R | 20600 | 47 | 47¾ | 45¾ | 46¾ | |
| 73 | 20½ | | Am Smelt Sec | 100 | 68 | 68 | 68 | 68 | +1 |
| 74 | 47¾ | | Am Stl Fdy | 100 | 54 | 54 | 54 | 54 | - ¾ |
| 55 | 37¾ | 1 | Am Stl Fdy pf | 50 | 54 | 54 | 54 | 54 | |
| 47¾ | 20 | 2.500 | Am Stores | 100 | 36 | 36 | 36 | 36 | -1 |
| 39¾ | 20¾ | 2 | Am Sug Ref | 100 | 39 | 39 | 39 | 39 | |
| 82 | 60 | 6 | Am Sug R pf | 100 | 106½ | 106½ | 106½ | 106½ | |
| 14¾ | 5 | | Am Sumatra | 100 | 13 | 13 | 13 | 13 | -1¼ |
| 134¾ | 86½ | 9 | Am T & T | 6700 | 116¼ | 117¾ | 116 | 117¾ | + ¼ |
| 100¾ | 49 | 5 | Am Tob | 1400 | 65¾ | 66¾ | 65 | 66¾ | -1 |
| 54¾ | 34½ | 3 | Am Tob B | 100 | 47 | 47 | 47 | 47 | |
| 120 | 102¾ | 6 | Am Tob pf | 100 | 107½ | 107½ | 107½ | 107½ | - ½ |
| 2 | ¾ | | Am T S pf | 10 | 10¾ | 10¾ | 10¾ | 10¾ | - ¾ |
| 47¼ | 10¾ | 1 | Am W W | 100 | 43¾ | 43¾ | 43¾ | 43¾ | -2 |
| 80 | 35 | 6 | Am W W 1pf | 100 | 62 | 62 | 62 | 62 | -2 |
| 39¾ | 3¾ | | Am Woolen | 100 | 11¾ | 11¾ | 11¾ | 11¾ | |
| 61¾ | 22¾ | | Am Zinc Smlt | 200 | 52¾ | 53¼ | 51¾ | 52 | - ¾ |
| 10¾ | 2¼ | | Am Z & L | 100 | 7 | 7 | 7 | 7 | |
| 22¾ | 6¾ | | Ana Copper | 2500 | 15¾ | 15¾ | 14¾ | 15¾ | |
| 39¼ | 8¼ | .60 | Anchor C C | 100 | 19¾ | 20¼ | 20¼ | 20¼ | |
| 1 | ¼ | | A P W Paper | 100 | 6 | 6 | 6 | 6 | |
| 74 | 25¾ | | Armr of I A | 300 | 25¾ | 25¾ | 24 | 25¾ | |
| 4 | ¾ | | Armr of I B | 500 | 2¾ | 2¾ | 2½ | 2½ | |
| 60 | 9 | | Armr of I pf | 2400 | 42¾ | 43½ | 42 | 42 | - 1¾ |
| 65 | 24¾ | | Atlan Dev Cls | 200 | 45 | 45 | 45 | 45 | |
| 15¾ | | | Asso D G 2 pf | 100 | 45 | 45 | 45 | 45 | |
| 35½ | | | Associated Oil | 100 | 31¼ | 31¼ | 31¼ | 31¼ | |
| 60¾ | 24¾ | | Atch T&S F | 5400 | 47¾ | 48¾ | 46¾ | 47¾ | -1½ |
| 70¾ | 50 | 2 | Atch T&S F pf | 100 | 65¾ | 66¾ | 64¾ | 66¼ | -1¼ |
| 21¾ | 17½ | 2 | Atl Coast L | 100 | 20¾ | 20¾ | 20¾ | 20¾ | -2¼ |
| 31¾ | 12¾ | 1 | Atl Ref | 2500 | 30¾ | 31 | 30¼ | 30¾ | -1¼ |
| 81½ | 60 | | Atlas Pw pf | 20 | 78 | 78 | 78 | 78 | -2 |
| 12¾ | 4¾ | | Atlas Tack | 700 | 7¾ | 8 | 7¾ | 8 | +¼ |
| 64¾ | 31¼ | 2 | Auburn Auto | 2800 | 41¾ | 41¾ | 40 | 40¼ | -1¼ |
| 34¾ | 1 | | Austin Nic pf | 30 | 36 | 36 | 36 | 36 | |
| 16¾ | 8¼ | | Aviation Del | 3700 | 8 | 8¼ | 7¾ | 7¾ | -½ |

### —B—

| | | | | | | | | | |
|---|---|---|---|---|---|---|---|---|---|
| 17¾ | 3¾ | | Balawin Loco | 4600 | 11¼ | 11¾ | 10¾ | 11 | - ¼ |
| 17¾ | 6¼ | | Balt & Ohio | 4200 | 10¾ | 10¾ | 10¼ | 10¼ | -1¼ |
| 39¾ | 9¾ | | Balt & O pf | 400 | 23¾ | 23¾ | 23¼ | 23¼ | - ¼ |
| 24¾ | 5¾ | | Barker Br pf | 20 | 18 | 18 | 18 | 18 | |
| 8¾ | 1¾ | | Barnsdall Cn | 4200 | 6¾ | 7 | 6¾ | 6¾ | -¼ |
| 65 | 45 | 7 | Beatrice C pf | 100 | 67 | 67 | 67 | 67 | |
| 70¾ | 24 | 3 | Beech-N P | 100 | 54 | 54 | 54 | 54 | |
| 14¾ | 5.66 | | Belg R R pf | 200 | 10¾ | 10¾ | 10¾ | 10¾ | + 2½ |
| 21¾ | 6¼ | | Bendix Avia | 3400 | 14¾ | 14¾ | 13¾ | 13¾ | - ¾ |
| 33¾ | 13¾ | 1.50 | Benefiat Ln | 400 | 19¾ | 19¾ | 19¾ | 19¾ | |
| 33¾ | 13¾ | | Best & Co | 1400 | 28¾ | 28¾ | 28¾ | 28¾ | |
| 49¾ | 10¾ | | Beth Steel | 7200 | 31¼ | 32¾ | 30¾ | 31 | - ¼ |
| 28¾ | 22¼ | | Bkn Stl Treel | 2600 | 25¾ | 26¾ | 25¾ | 26¼ | - ¼ |
| 24¾ | 5¾ | | Bircelow San | 200 | 21 | 21 | 20 | 20 | -1½ |
| 19¾ | 3½ | | Blaw Knox | 100 | 11 | 11 | 10¾ | 10¾ | - ¾ |
| 37¾ | 9¾ | 1 | Bliss Alumn | 100 | 17¾ | 17¾ | 17¾ | 17¾ | |
| 73¾ | 18 | 1.50 | Borden Co | 2500 | 22¾ | 23 | 22¾ | 23 | + ¼ |
| 21¾ | 5½ | | Borg Warner | 100 | 15¾ | 15¾ | 15¾ | 15¾ | - ¾ |
| 85½ | 25 | 2.10b | Bristol Myers | 100 | 63 | 63 | 63 | 63 | - ¾ |
| 53¾ | 28½ | 2 | Brown Shoe | 100 | 47 | 47 | 47 | 47 | |
| 16¾ | 1¾ | | Bruns B Cel | 100 | 6¾ | 6¾ | 6¾ | 6¾ | |
| 12¾ | | | Bucyrus B Co | 100 | 6¼ | 6¼ | 6¼ | 6¼ | + ¼ |
| 10¾ | 2 | | B Erie Corp | 100 | 6¼ | 6¼ | 6¼ | 6¼ | - ¼ |
| 10¾ | 10 | 1 | Bucyrus E pf | 10 | 10 | 10 | 10 | 10 | |
| 9¾ | ¾ | | Budd Mfr | 100 | 1¾ | 1¾ | 1¾ | 1¾ | + ¼ |
| 17¾ | 2¾ | | Bullard Co | 200 | 6¾ | 6¾ | 6¾ | 6¾ | |
| 13 | 1¾ | | Burns Bros pf | 50 | 4½ | 4½ | 4½ | 4½ | |
| 20¾ | 6¼ | .40 | Burro A Mac | 100 | 14¼ | 14¼ | 14¼ | 14¼ | - ¼ |
| 43¾ | 8¼ | | Butte & Sup | 100 | 14¾ | 14¾ | 14¾ | 14¾ | |
| 43¾ | 8¼ | | Byers AM Co | 600 | 23¾ | 23¾ | 23¾ | 23¾ | - ¼ |

### —C—

| | | | | | | | | | |
|---|---|---|---|---|---|---|---|---|---|
| 21¾ | 7¾ | | Calif Packing | 300 | 20¼ | 20¼ | 20¼ | 20¼ | -1 |
| 2¼ | ¼ | | Calla Z & L | 100 | 1 | 1 | 1 | 1 | |
| 3 | 2 | | Cal & Hecla | 100 | 4¾ | 4¾ | 4¾ | 4¾ | - ¼ |
| 47¾ | 7½ | 1 | Can Dr Ale | 1400 | 25¾ | 26¼ | 25¾ | 26¼ | |
| 71¾ | 24 | | Can Pacific | 4900 | 12¾ | 12¾ | 12¼ | 12¼ | - ¾ |
| 15¾ | 5¼ | | Can Admin | 200 | 5 | 5 | 5 | 5 | |
| 103¾ | 30¾ | | Case Th Ma | 10400 | 71½ | 72¾ | 68¾ | 69¾ | |
| 16¾ | 4¼ | 4 | Case Th pf | 50 | 65½ | 65½ | 65½ | 65½ | |
| 29¾ | 5½ | | Caterpillar T | 2300 | 22¾ | 23¾ | 21¾ | 22 | - ¾ |
| 57¾ | 4½ | | Celanese Cp | 24200 | 47¾ | 48¾ | 47¾ | 47¾ | - ¾ |
| 2 | 1¼ | | Celotex pf | 10 | 2 | 2 | 2 | 2 | |
| 41 | 14 | 1.50 | Cent Agnar A | 200 | 26¾ | 26¾ | 25¾ | 25¾ | -1½ |
| 59¾ | 19 | | Cent Agnr Sh | 1100 | 51¾ | 54¾ | 42¾ | 43¾ | -6¼ |
| 44¾ | 7¾ | | Cerro De Pa | 2000 | 25¾ | 25¾ | 25¾ | 25¾ | |
| 49¾ | 24¾ | 2.80 | Chas & O | 6500 | 44¾ | 45¾ | 44¾ | 45¾ | - ¼ |
| 31¾ | 3¾ | | C M & St P | 200 | 7¾ | 7¾ | 7¾ | 7¾ | |
| 18¾ | 1 | | C M & S P pf | 2400 | 6 | 6 | 6 | 6 | |
| 16 | 7 | | Chi & Northw | 900 | 11¾ | 12¾ | 11¾ | 12¾ | -1 |
| 24½ | 2 | | Chi & Nor pf | 500 | 12¾ | 13 | 12 | 12 | - ¾ |
| 12¾ | 2¼ | | Chi Pneumat | 100 | 7¾ | 7¾ | 7¾ | 7¾ | |
| 25¾ | 5½ | | Chi Pneu pf | 100 | 18 | 18 | 18 | 18 | |
| 25¾ | 5¾ | | CRI & P Secd | 100 | 4¾ | 4¾ | 4¾ | 4¾ | - ¼ |
| 22¾ | 6¼ | 1 | Chi Yel Cab | 100 | 12 | 12 | 12 | 12 | |
| 10¾ | 2¾ | | Childs Co | 100 | 3¾ | 3¾ | 3¾ | 3¾ | |
| 57¾ | 24 | .50 | Chrysler Mot | 44800 | 43¾ | 44¾ | 42¾ | 43¾ | - ¾ |
| 74¾ | 25¾ | 2 | City I & Fuel | 900 | 17 | 17 | 16¾ | 16¾ | |
| 74 | 45 | 6.50 | City Ice&F pf | 10 | 67 | 67 | 67 | 67 | |
| | | | City Stores | 800 | 1 | 1 | 1 | 1 | |
| 15¾ | 5 | | Clark Equip | 100 | 7½ | 7¾ | 7½ | 7½ | |
| 44¾ | 44 | 3 | Coca-Cola A | 100 | 44¾ | 44¾ | 44¾ | 44¾ | |
| 22¾ | 7 | | Colgate Palm | 300 | 12¾ | 13½ | 12¾ | 13¼ | - ¼ |
| 26 | 3 | | Collins & Aik | 100 | 17¾ | 17¾ | 17¾ | 17¾ | - ¼ |
| 21¾ | 3¾ | | Colo Fuel & I | 300 | 6¾ | 6¾ | 6¾ | 6¾ | |
| 14¾ | 14¾ | | Col Fuel&I pf | 20 | 15 | 15 | 15 | 15 | |
| 51¾ | 15¼ | | Colo & South | 200 | 22 | 22 | 22 | 22 | |
| 71¾ | 21¾ | 2 | Colonial Carb | 2200 | 53 | 55 | 52¾ | 55 | + 2¼ |
| 28¾ | 9 | .50 | Col Gas & El | 14500 | 11¾ | 11¾ | 10¾ | 10¾ | - ¾ |
| 60¾ | 38 | | Col G&E 6pr | 100 | 52¾ | 53¾ | 52¾ | 53¾ | - 2¾ |
| 13¾ | 2¾ | | Comm'l Credit | 100 | 14¼ | 14¼ | 13¾ | 13¾ | - ¾ |
| 43¾ | 18 | 2 | Com'l Inv Tr | 600 | 33¾ | 33¾ | 33¼ | 33¼ | - ¼ |
| 57¾ | 9 | | Com Solvents | 15200 | 22¾ | 23¾ | 21¾ | 21¾ | - ¾ |
| 6¾ | 1¾ | | Comm'w Edis | 21600 | 3¾ | 3¾ | 3¾ | 3¾ | |
| 60½ | 21 | 6 | Comm & So pf | 100 | 27¼ | 27¼ | 27¼ | 27¼ | - ¼ |
| 27¾ | 7¾ | 1c | Conroleum | 2500 | 24¼ | 24¼ | 24 | 24 | - ¼ |
| 27¾ | 6¾ | 1 | Conserva Clear | 100 | 6¾ | 6¾ | 6¾ | 6¾ | |
| 54¾ | 13¾ | | Consol Film In | 200 | 3 | 3 | 3 | 3 | |
| 14¾ | 1¼ | | Consol Fd In pf | 300 | 5¾ | 5¾ | 5¾ | 5¾ | + ¼ |
| 64¾ | 37¾ | 3 | Consol Gas | 14800 | 37¾ | 37¾ | 36¾ | 36¾ | -1¼ |
| 99 | 82¾ | 5 | Consol Gas pf | 1200 | 83¾ | 83¾ | 83 | 83 | - ¾ |
| 15¾ | ¼ | | Consol Oil | 16800 | 12¾ | 13¼ | 11¾ | 11¾ | - ¾ |
| 3¾ | | | Consol Tex | 700 | 1¼ | 1¼ | 1¼ | 1¼ | |
| 10¼ | 1¼ | | Container A | 100 | 6¾ | 6¾ | 6¾ | 6¾ | - ¾ |
| 15¾ | 3¾ | | Container B | 1400 | 12¾ | 13¼ | 12¾ | 13¼ | |
| 18¼ | 3 | | Cont Bak A | 100 | 9¾ | 9¾ | 9¾ | 9¾ | |
| 18¾ | 3¾ | | Cont Bak B | 500 | 9¾ | 10 | 9¾ | 10 | + ¼ |
| 69 | 35¾ | 2.50 | Cont'l Can | 1500 | 67 | 67¾ | 65¾ | 66¾ | + ¼ |
| 36¾ | 10 | 1.20 | Cont'l Insur | 1100 | 23 | 23¾ | 23 | 23 | |
| 10¾ | 1¾ | | Cont'l Motors | 200 | 2¾ | 2¾ | 2¾ | 2¾ | - ¼ |
| 13¾ | 4¾ | | Continental O | 4700 | 18¼ | 18¼ | 17¾ | 18 | - ¼ |
| 90¾ | 45¾ | 4 | Corn Products | 4500 | 71¾ | 71¾ | 69 | 69 | -2¼ |
| 145¾ | 112¾ | 7 | Corn Prod wf | 60 | 135¾ | 135¾ | 135¾ | 135¾ | |
| 39¾ | 23 | 2 | Crn of Wheat | 300 | 28¾ | 28¾ | 28¾ | 28¾ | + ¼ |
| 14¾ | 2¼ | | Crosley Radio | 100 | 9¾ | 9¾ | 9¾ | 9¾ | - ¼ |

### —C—

| | | | | | | | | | |
|---|---|---|---|---|---|---|---|---|---|
| 63 | 14¼ | | Crown Ck & S | 200 | 23½ | 25½ | 23½ | 25½ | |
| 12¾ | 2 | | Crown Zellerb | 200 | 4¾ | 4¾ | 4¾ | 4¾ | |
| 37½ | 9 | | Crucible Steel | 100 | 18 | 18 | 17 | 17 | - ¾ |
| 4¾ | 1¼ | | Cuba Cn | 100 | 1¼ | 1¼ | 1¼ | 1¼ | |
| 59¾ | 26¼ | 2.20 | Curtiss Prod | 2100 | 28¾ | 29¾ | 28¾ | 29¾ | + ¼ |
| 66 | 20 | | Curtis Pub pf | 100 | 42 | 42 | 41 | 41 | |
| 4¾ | 1¼ | | Curtiss Wright | 5500 | 2¾ | 2¾ | 2¾ | 2¾ | |
| 4¾ | 1¼ | | Curtiss Wrt A | 100 | 2¾ | 2¾ | 2¾ | 3½ | + ¼ |

### —D—

| | | | | | | | | | |
|---|---|---|---|---|---|---|---|---|---|
| 8¾ | 1¼ | | Davega Stores | 200 | 7¾ | 7¾ | 7¾ | 7¾ | - ¼ |
| 49 | 24¾ | | Deere & Co | 2500 | 25¾ | 26¾ | 25¾ | 26¾ | + ¼ |
| 18¾ | 6¼ | .20 | Deere & Co pf | 100 | 11¾ | 11¾ | 11¾ | 11¾ | |
| 93¾ | 27¾ | | Dels & Hud | 1600 | 51¾ | 52 | 49¾ | 49¾ | -2¼ |
| 53¾ | 22¾ | | Detroit Edis | 1100 | 42¾ | 42¾ | 42¾ | 42¾ | |
| 25¾ | 6¾ | | Diamond Mat | 1200 | 15¾ | 15¾ | 15¾ | 15¾ | |
| 29½ | 17¾ | 1 | Diamond Mat. | 1200 | 25¾ | 26¾ | 25¾ | 26¾ | - ¼ |
| 24¾ | 10 | 1.25b | Dome Mines | 1800 | 22¾ | 24 | 22¾ | 24 | + ¼ |
| 26¾ | 10¼ | 1.20 | Douglas Aircra | 1100 | 22¾ | 22¾ | 22¾ | 22¾ | - ¼ |
| 84¾ | 19¼ | .75 | Douglas Aircft | 300 | 13¾ | 14 | 13¾ | 13¾ | |
| 6¾ | 1¼ | | Dressel R | 100 | 2¾ | 2¾ | 2¾ | 2¾ | |
| 22¾ | 2¼ | | Dunnet DeN | 15600 | 60¾ | 62¾ | 59¾ | 60¾ | |
| 3¾ | ¾ | | Dunnet DN db | 1000 | 110½ | 110½ | 110 | 110¾ | - ¾ |
| 2 | ¾ | | Douglas L-1 wf | 50 | 50 | 50 | 50 | 50 | |

### —E—

| | | | | | | | | | |
|---|---|---|---|---|---|---|---|---|---|
| 72 | 31 | | Eastman Ked | 2900 | 71 | 72 | 68¾ | 69 | - 4¾ |
| 23¾ | 4¾ | .20 | Eaton Mfr Co | 400 | 11 | 11 | 10¾ | 10¾ | |
| 5¾ | 1¾ | | Edison Bros | 100 | 3¾ | 3¾ | 3¾ | 3¾ | |
| 23 | 4 | | Edison Sh pf | 100 | 11¾ | 11¾ | 11¾ | 11¾ | |
| 25¾ | 3¾ | | Elec Au Lit | 2200 | 15¾ | 15¾ | 15¾ | 15¾ | |
| 3¾ | ¾ | | Electric Pwr | 1600 | 2¾ | 2¾ | 2¾ | 2¾ | |
| 4¾ | 1 | | Elec & Mus | 100 | 2¾ | 2¾ | 2¾ | 2¾ | |
| 17¾ | 3¾ | | Elec Pw & Li | 1700 | 5¾ | 5¾ | 5¾ | 5¾ | |
| 12 | 2 | | El Pw & Li pf | 100 | 10 | 10 | 10 | 10 | |
| 7¾ | 2¾ | | Elkhorn Fuel | 700 | 3 | 3 | 3 | 3 | |
| 54 | 21 | 2 | Elec Stor Ba | 100 | 42 | 42 | 42 | 42 | |
| 14¾ | 4 | | Elec Pwr Ser | 2100 | 4¾ | 4¾ | 4¾ | 4¾ | |
| 13¾ | 6½ | | Equit Of Bldg | 600 | 9 | 9 | 9 | 9 | |
| 5¾ | 1 | | Erie R R | 100 | 15¾ | 15¾ | 15¾ | 15¾ | |
| 22¾ | 2¼ | | Erie R R pf | 200 | 17 | 17 | 16¾ | 16¾ | - ¼ |
| 9¾ | 2¾ | | Eureka Vac | 100 | 9¼ | 9¼ | 9 | 9 | |
| 7¾ | ¾ | | Evans Prod C | 300 | 2¾ | 2¾ | 2¾ | 2¾ | |

### —F—

| | | | | | | | | | |
|---|---|---|---|---|---|---|---|---|---|
| 42 | 10 | | Fair Morse pf | 10 | 42 | 42 | 42 | 42 | |
| 11¾ | ¾ | | Fed Motor | 100 | 5¾ | 5¾ | 5¾ | 5¾ | |
| 6¾ | 1¾ | | Fed Wa S | 200 | 3¾ | 3¾ | 3¾ | 3¾ | |
| 91¾ | 49 | Pay | Fed Wa S pf | 1000 | 71¾ | 71¾ | 71¾ | 71¾ | |
| 70¾ | 42¾ | 2.50 | First Nat St | 150 | 56 | 56 | 56 | 56 | |
| 23¾ | 4½ | | Fisher Wheel | 2500 | 15¾ | 16¾ | 15¾ | 16¾ | |
| 23¾ | 4¾ | | Fisk Rubber | 100 | 11¾ | 11¾ | 11¾ | 11¾ | |
| 13¾ | 3¾ | .55 | Fonth N Ind | 300 | 15½ | 15½ | 15½ | 15½ | |
| 14¾ | 4 | | Fox Film A | 100 | 9¾ | 9¾ | 9¾ | 9¾ | |
| 10 | 2 | | Fr Simon pf | 10 | 47½ | 47½ | 47½ | 47½ | |
| 47¾ | 16¾ | 2 | Freeport Tex | 200 | 26½ | 26¾ | 25¾ | 26¾ | |

### —G—

| | | | | | | | | | |
|---|---|---|---|---|---|---|---|---|---|
| 7¾ | 2¾ | | Gen Am Inv | 700 | 7¾ | 8 | 7¾ | 8 | - ¼ |
| 39¾ | 20¾ | | Gen A T Car | 1800 | 30 | 30¼ | 29 | 29 | - ¾ |
| 15¾ | 6¾ | | Gen Asphalt | 200 | 13¾ | 15¾ | 13¾ | 15¾ | + 2¼ |
| 3¾ | 1¼ | | Gen Bronze | 100 | 2¾ | 2¾ | 2¾ | 2¾ | |
| 6¾ | 2¾ | | Gen Bronze | 300 | 6½ | 6½ | 6½ | 6½ | |
| 32¾ | 6¾ | | Gen Cable A | 100 | 25¾ | 26¾ | 25¾ | 26¾ | |
| 7¾ | 1¾ | | Gen G & E A | 200 | 2¾ | 2¾ | 2¾ | 2¾ | |
| 30¾ | 10¾ | .60 | Gen Electric | 14500 | 20¾ | 20¾ | 19¾ | 19¾ | - ¾ |
| 12¾ | 4¾ | .60 | Gen Foods | 2100 | 10¾ | 10¾ | 10¾ | 10¾ | |
| 39¾ | 21 | 1.80 | Gen Foods pf | 1800 | 36¾ | 36¾ | 35¾ | 35¾ | - ¾ |
| 71¾ | 35½ | 3 | Gen Mills | 500 | 66 | 66 | 65¾ | 66 | + ¼ |
| 134¾ | 45¾ | 4 | Gen Motors | 42500 | 46¾ | 47¾ | 46¾ | 47¾ | |
| 95¾ | 63½ | 5 | Gen M 5 pr pf | 200 | 86¾ | 87 | 86¾ | 87 | + 2 |
| 19¾ | 10¾ | | Gen Print Ink | 200 | 10¾ | 10¾ | 10¾ | 10¾ | - ¼ |
| 8¾ | 2¾ | | Gen Prince A | 100 | 3¾ | 3¾ | 3¾ | 3¾ | |
| 81¾ | 62 | 6 | Gen Pub Sv | 100 | 62 | 62 | 62 | 62 | |
| 4¾ | 1¾ | | Gen Pub Sv pf | 100 | 3¾ | 3¾ | 3¾ | 3¾ | - ¼ |
| 20¾ | 5¾ | | Gen Refract | 100 | 9¾ | 9¾ | 9¾ | 9¾ | |
| 9¾ | 1¾ | | Gillette S R | 1800 | 11¾ | 11¾ | 11¾ | 11¾ | - ¾ |
| 4¾ | 1¾ | | Ginbel Bros | 500 | 2¾ | 2¾ | 2¾ | 2¾ | |
| 25¾ | 6¾ | | Glidden Co | 200 | 16 | 16 | 15¾ | 15¾ | |
| 3¾ | 1¾ | | Gobel Inc | 100 | 1¾ | 1¾ | 1¾ | 1¾ | |
| 27¾ | 12 | 1.20 | Gold Dust | 2700 | 16¾ | 17¾ | 16¾ | 17¾ | |
| 23¾ | 3¾ | | Goodrich Rub | 1200 | 14¾ | 15 | 13¾ | 14¾ | |
| 47¾ | 20¾ | | Goodyr T & R | 1000 | 40¾ | 40¾ | 39¾ | 39¾ | - ¾ |
| 80¾ | 7¾ | 1 | G T & R 1 pf | 100 | 58¾ | 58¾ | 57¾ | 57½ | -1¾ |
| 5¾ | 1 | | Graham Pa | 1500 | 3 | 3 | 2¾ | 2¾ | |
| 3¾ | 1¾ | | Granby Cons | 300 | 2¾ | 2¾ | 2¾ | 2¾ | |
| 30 | 11¾ | 1 | Granite City S | 100 | 21¾ | 21¾ | 21¾ | 21¾ | |
| 17¾ | 3¾ | | Gr Nor pf | 300 | 17¾ | 17¾ | 16¾ | 16¾ | - ¾ |
| 12¾ | 2¾ | | Gt West Sug | 2700 | 10¾ | 10¾ | 10¾ | 10¾ | |
| 107¾ | 72½ | 7 | Gt W Sug pf | 1600 | 106 | 106 | 106 | 106 | |
| 12¾ | 1¾ | | Grigsby Grun | 12600 | 11¾ | 12 | 11¾ | 12 | |

### —H—

| | | | | | | | | | |
|---|---|---|---|---|---|---|---|---|---|
| 9½ | 1¾ | | Hahn Dpt Str | 600 | 5¾ | 5¾ | 5½ | 5½ | - ¼ |
| 38¾ | 9 | | Hahn Inc | 400 | 24 | 24 | 24 | 24 | - ¾ |
| 85½ | 45½ | 7 | Hanna Co 1 pf | 10 | 61 | 61 | 61 | 61 | |
| 3¾ | 1 | | Hartb-Walker | 100 | 1¾ | 1¾ | 1¾ | 1¾ | |
| 25¾

# Typhoid Fever Preventable Disease

By DR. R. S. COPELAND

NOT LONG ago I was dining in a restaurant specializing in sea food. My dinner companion hesitated to order clams. When I questioned him he said that only that morning he had read of an outbreak of typhoid fever, caused by infected mussels and clams. My friend was correctly informed but he was not familiar with all of the facts concerning the case.

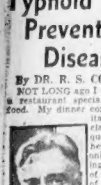
Dr. Copeland

The outbreak he referred to had been traced by the health department to clams and mussels dug by a family who lived near contaminated waters. Digging of shellfish was prohibited in that area because of sewage pollution of the water. Despite these warnings, the diggers obtained a catch of mussels and clams and shortly afterwards were stricken with typhoid fever.

**INFECTED SHELLFISH**

Health authorities repeatedly warn against the dangers of eating shellfish from sewage-polluted areas. Inspectors are constantly on the watch to prevent the marketing of such shellfish. You can be assured that if you purchase shellfish in a reliable fish market, or order them in a clean restaurant, they have been inspected and come from an approved source.

As a result of this supervision and rigid inspection typhoid fever is now a rare disease. It is a preventable disease and will eventually be eliminated. It is prevented by the purification of water and careful inspection of all foods and food handlers.

All persons who handle food are required by law in progressive communities to be examined at periodic intervals. In this way typhoid carriers or persons who harbor the germs of typhoid fever, are located and prevented from spreading the disease. Typhoid carriers are a danger to the health of a community and every effort is made to place them under proper supervision.

**ONCE A SERIOUS MENACE**

Not so long ago typhoid fever was a serious menace to mankind. With the discovery of the typhoid germ and improved methods of sanitation, the disease is now entirely within the control of the health authorities. It rarely seldom is there a case of an outbreak of typhoid. When it does appear it can be traced to negligence, as in the case mentioned.

In addition to hygienic measures, and rigid inspection of water and foods, typhoid fever can now be prevented by the inoculations of the so-called "triple vaccine." This vaccine gives protection against typhoid and para typhoid diseases.

It is an advisable and routine-ly used in the army and navy. It is recommended for all individuals who plan on traveling in countries where typhoid is prevalent or where the purity of the food and water cannot be guaranteed.

## ANNOUNCEMENTS

### FUNERAL ANNOUNCEMENTS

BOMLINO—In Medford, Nov. 13, John B. Bomlino, aged 58 years. Funeral from his late residence, 63 Avon st. (Trapelo rd.), Waltham, Thursday, Nov. 16 at 8:30 a. m. Requiem high mass at St. Irene's church at 9 o'clock. Relatives and friends invited. Kindly omit flowers.

DONNELLY—In Dorchester, Nov. 12, Margaret A. (nee McGrath), beloved wife of Lawrence H. Donnelly. Funeral from her late residence in Wednesday morning, Nov. 16 at 8:15 a. m. Requiem high mass at St. Ann's church at 9 o'clock. Relatives and friends are invited to attend.

KENNEY—In Boston, Nov. 13, Wilfred, husband of Katherine Kenney, at 8 St. Cecelia's st. Funeral from his late residence on Wednesday at 8:15 a. m. Requiem high mass at St. Ann's church at 9 o'clock. Relatives and friends are invited to attend the services at his late residence. Interment at Mount Hope.

NANGLE—In Medford, Nov. 13, Helen F. (McGarvey), wife of James J. Nangle, formerly of East Boston. Funeral from residence, 9 Woodland st., Medford, Thursday, 8:15 a. m. Requiem high mass at St. Joseph's church at 9 o'clock. Relatives and friends are respectfully invited to attend.

### MONUMENTS

MONUMENT $74 LETTERED DELIVERED
Write for free catalogue
Boston Memorial Granite Co.
1179 Boston St., Dorch., Mass.

### FUNERAL DIRECTORS

J. S. WATERMAN & SONS FUNERAL SERVICE
Local and Suburban

T. F. Callahan (Wm. J. Cashin)
Charlestown, 68 Warren St. Chas. 8240
JOHN F. O'BRIEN & SON
UNDERTAKERS, FUNERAL HOME
Residence 66 Bd. Boston. Hanc. 1527.

## ANNOUNCEMENTS

### FUNERAL DIRECTORS

Graham Funeral Service
1776 WASHINGTON ST.
Special Funeral $125
NON SECTARIAN
Special Funeral Rates! Lenient Terms! $214
Services Available Anywhere in New England

John Bryant's Son Funeral Director
Somerville, 121 Broadway, Park 1025.
Charlestown, 15 Austin St. Wisten. 15
Montvale Ave.

### FLORISTS

PENN THE FLORIST
121 Tremont Street, Boston

### LOST AND FOUND

ALL LOST AND FOUND ADVERTISEMENTS APPEARING IN THESE COLUMNS ARE BROADCAST AT 10:15 A. M. DAILY AND 4:30 P. M. SUNDAY OVER WLOE

*"The first station on the dial"*

BLACK mittens lost—one; reward. Shannon Ave. Nov. 7. Kevin St. Dor.

DOG LOST—Somerville, thoroughbred male Airedale, black and tan. Reward. Call Somerville 1600.

DOG LOST—Dorchester, all white, male spitz, puppy; fine no. Dor. 2063-M.

DOG LOST—German police, male, 2 years old. Reward. Call Dor. Unic 1072.

DOG—Lost, Cambridge, white wire-haired terrier, female. Reward. Kirkland 1540.

DOG LOST—South Boston, black police trailing bag, vic. Belmont 2424-J.

DOG—Strayed, surrounded by dogs, on Newbury, Boylston, Clarendon and Berkeley sts. Finder please call Hemlock 0100. Copley Plaza.

PEARL—Diamond ring. Reward. Reminisce at Boston Common. New Eng. Mut.

PUPPY Lost—Wire haired fox terrier, male. Reward. Call Lenox 0100, ext. 1. Copley Square Hotel.

### BEAUTY AIDS

STUDLEY BEAUTY PARLOR
Feature Week Permanents $1.95 Wash and Dress Free. $1.50-$2.00 Now Greasy Hands Kept. $2. Finger Wave 50c. Manicure 35c. Shampoo 50c. Eyebrow Shaping 50c. Marcel 50c. Hollywood Permanent $4. Service Guaranteed. Tel. Beach 4333. 1 Arlington st.

REALISTIC PERMANENT WAVE $5.79 $4.39
HOLLYWOOD WAVE $4.39
No extra finger work required
8 WINTER ST. KM. 7700. LIB. 9282

HAIR $1.95 Keene Permanent Wave $1.35 50c
Complete Office Beauty Service. Hours 8:30 to 6. Evenings by Appointment. Phone Kenmore 6176
LA MAY ACADEMY, 171 Tremont St., Millinery 6176

### BEAUTY INSTRUCTION

Studley Beauty Culture School
125 Tremont St., Boston, Mass.
Hours 9 to 5—DAY CLASSES
Thorough training in every branch. Simplified method of marcel. Special attention to hair cutting. Large following for graduates. Day and evening classes. Individual instruction for each. Distance does not matter. Write for booklet. Special rates for veterans. Tuition $150 and up. Day and evening school for beauty culture.

Mansfield Academy of Beauty Culture
Girls! Women! Learn Beauty Culture! No experience in the business necessary. Positions waiting for graduates; more positions than ever. 125 Tremont st., Boston, Mass. Enrollment Now.

FREE Every day finger wave and manicure. Learn beauty culture. Day and evening classes. Individual instruction. Hub Academy, 161 Main Ave., Revere 2080.

### LAUNDERING

CURTAINS stretched and dried, 10c pair, also flat table cloths. Lexington 4091.

### MEDICAL

FREE, X-RAY

Examination, consultation and trial treatment absolutely free to all who mention this paper. Dr. Hall's Chi-Ro-Ma mercury cures right treatment are accurately prescribed after thorough examination and description. No matter what your disease may be, call or write for free advice. Office hours 9 to 5 daily, 9 to 12 Sundays and holidays. Dr. Hall's Chi-Ro-Ma Institute, 30 Boylston st., Boston, Mass., Suite 1000. Phone Hancock 1707. Hours 9 to 5 daily and Sat. 10 to 12 noon. Closed 1 to 2 p. m. Sundays and holidays. Dr. Hall's Chi-Ro-Ma Institute, 30 Boylston st., Boston, Mass., Suite 1000. Phone Hancock 1707.

ACNE—BLOOD DISEASES
TREATED BY THE LATEST METHOD
Hours 9 to 5 daily, 9 to 12 Sundays and holidays
Mrs. W. Mulcahy, M. D., 37 Boylston St., Suite 1000. Phone Hancock 1707

FREE Booklet for sufferers from piles and rectal troubles. Dr. Dwyer, 30 Boylston st., Suite 1000. Phone Hancock 1707.

### PROFESSIONAL SERVICES

MASSEUSE wanted with city license and physician's card. Kenmore 6176. 171 Tremont St., Boston.

MARIE GANNER—Masseuse, grad. Sweden. Tired, nervous people. Ken. 0765.

AMELIA M. WALSH—Registered nurse, ing and massage. 48 Edgerly Rd. Ken. 8563.

### DENTISTRY

EXTRACTIONS, CLEANING, PLATES, BRIDGES, CROWNS, NATURAL PLATES $10
Dr. D. J. Sullivan 50c
SERMONT ST. 333 MASS. AVE.
EXTRACTIONS—50c and up. Novocaine and gas. Dr. G. A. Cummings, 75 Warren st. near Dudley St. station. Gar. 4080.

### DETECTIVE AGENCIES

MORGAN, 44 yrs. exp. fine rep. Cons. free. 120 Boylston, Han. 2718; eves. Mys. 2498.

### PAINTING—PAPERING

PAPER HANGING—$4 up rooms; including paper; ceilings $2 up. Phone Tal. 5875.

### DANCING

MY REPUTATION is your PROTECTION
BALLROOM Guaranteed in 4 TAP
PROF. RITTER 177 Tremont St. Hancock 7136

PARAMOUNT STUDIOS 1269 BOYLSTON ST.
Ballroom, Stage, Tap, Acrobatic
Call Ken. 7040 for Free Trial Lesson
15 PRIVATE LESSONS, UPTOWN SCHOOL $5
Latest Steps, Fox Trot, Waltz, Tap for Social Dancing. Guaranteed to Learn in 6 Lessons. Ken. 6 to 8 P. M.
WILLIAM H. O'BRIEN New Address
Classes Tues., Fri., Sat., 7:30. 240 Huntington Ave. Kenmore 4515
MODE SCHOOL 177 Tremont St. Ken. 9053 Private Lessons
Mlle. Charlier PRIVATE LESSONS $1.75
Mme. Pariseau Circle 6312 75c

### BUS TRANSPORTATION

NEW YORK 4 TRIPS DAILY
HARTFORD—17 Trips Daily
VICTORIA COACH LINES
237 TREMONT ST. LIBERTY 5567
Florida 315 Dodges & Reos. Low rates everywhere. Ref.? Trust. 1000 Washington st., Boston. Ken. 7376.

## EMPLOYMENT

### HELP WANTED—FEMALE

$10-$50 extra can earn next summer's vacation or anything their friends in refined Vacation Class. No investment required. For details write Box A-166, Boston American.

WOMEN—Earn Christmas money selling personal greeting cards. Experience unnecessary; time permitted, excellent commission, extra extended bonus. Crown 16, Dunellen 10.

MOTHER'S HELPER wanted. $2.50 per week and good wages from 2 to 5. 282 Walnut Ave., Suite 1.

DANCER wanted for chorus work in New York night clubs. Apply Miss Burbank, 739 Boylston st., Suite 401.

### HELP WANTED—MALE

PERMANENT

This position calls for a salesman, married or single, between 25 and 35 years of age. Only a steady man desirable. It pays well, but you must work hard. Call at 10 a. m. today. Apply in person. Thursday only. 1 Arlington st., Room 1, Bank Square, Lynn. Ask for Mr. Fisher.

Wanted at once! 2 experienced men 21. High school education. Permanent position. Call Room 218, 10 a. m.

Neckties 2c Profit. Large variety. Rarest patterns. Free samples at once. Write 4563-J for details on profitable sales plan. Consolidated Mills, Boston.

ELDERLY man to take care of furnace, clean and run errands. Apply Room 30, Chandler st., Boston. Hub. 4100.

WANTED—Man under model set. Xmas special. 655 Lotte Bldg.

### SITUATIONS WANTED—MALE

BAKER (German) wants position; can mould, glaze, fancy goods; wholesale, retail experience; ref. country. Dan. 0401-R.

### INSTRUCTION

Lord School of Singing
Radio Technique. 15 Huntington Ave. Kenmore 0100.

WANTED—Names men-women, 18-50, wishing Government jobs. Start $1650.00-$2100.00 year. Steady work. Common education sufficient. Apply today sure for full particulars. 2-318 Ruhlen American.

## FINANCIAL

### MONEY TO LOAN

FURNITURE AUTO & NOTE LOANS UP TO $300 IN 24 HOURS

We offer a COMPLETE LOAN SERVICE. Call or come in at convenient office . . . Choose the loan plan you prefer . . . Choose the schedule of repayments which best suits your income. Call, write or phone.

INDUSTRIAL BANKERS, Inc.
AUTO and FURNITURE LOANS
BOSTON 73 Tremont St. Room 307 License 52
SOMERVILLE 136 Dover St. License 53
2nd Fl. Park Sq. Bldg. License 53
NOTE and FURNITURE LOANS
BOSTON 31 Bromfield St. Tel. Lib. 5277
2nd Fl. Keith Memorial Bldg. License 357
DORCHESTER 1458 Dorchester Ave. Tel. Lib. 5277
2nd Fl. Upham's Corner License 64
FURNITURE LOANS
CAMBRIDGE 552 Mass. Ave. Cen. 2900
CHELSEA 415 Broadway Chel. 2720
MALDEN 18 Pleasant St. Mal. 2400
MELROSE 569 Main St. Mel. 1707
QUINCY 1305 Hancock St. Quincy 3707
2nd Fl. Sullivan Bldg. License 254
WOBURN 536 Main St. Wob. 1707
Tenants Nat'l Bank Bldg. License 205

INDUSTRIAL BANKERS, Inc.

LOANS UP TO $300 ON FURNITURE AUTOS and NOTES
*Our monthly payments are the lowest in the city.*
You pay only Lawful Rate of Interest for the actual number of days you use the money.

National Loan Society
24 SCHOOL ST., BOSTON
LAFAYETTE 0030
689 MASS. AVE., CAMBRIDGE
PORTER 3715
1 SALEM ST., MALDEN
MALDEN 3172 Respectively

LOANS ON YOUR FURNITURE or AUTOMOBILE
Only Husband and Wife Need Sign
20 MONTHS TO REPAY
REFINANCING—QUICK, COURTEOUS
CAPITAL FINANCING
148 STATE STREET
CAP. 9561 License 37 Room 707

AUTO AND HOUSEHOLD LOANS
Made with one visit
Your Present Note Can Be Smaller
NO ENDORSERS. LIB. 7368
GLOBE PLAN License 142
437 Park Square Building

Will a Loan Help You?
You can borrow from us on a signature or signed note. Small monthly repayments are figured here for the purpose. If you keep the money, and only on the unpaid balance. Inquire.
New England Equity Corp.
453 Washington St. Room 403
Hours 9 to 5 Daily. Lib. 6 to 8 P. M.

AUTO REPAIRS FINANCED
No Down Payment
We refuse all cash trade-ins.
STRATTON MOTORS, INC.
872-878 Blue Hill Ave., Dorchester
Murray Sandler Geneva 8540

See Pilgrim Plan AUTOMOBILE FURNITURE LOANS
Call, Write or Phone Capital 1393
PILGRIM PLAN, 24 School St.
Rm. 602, 6th Floor. License 63
LOANS on furniture with 20 months to Boston Morris Plan Company. (Licenses 63.) 209 Washington st., Boston.

## FINANCIAL

### MONEY TO LOAN

WE SPECIALIZE IN 2d MORTGAGE Loans to Home Owners
Very small Requirements. HUB FINANCE CO., 660 Washington st., LIBERTY 8410

Large sum wanted; $30 to $5000 loaned. PURCHASE AUTOMOBILES LISTED in extended Good Credit. 76 Summer st.

MOTOR LOANS on automobiles and furniture. Reasonable rates. Call Mr. Slattier Bldg. Liberty 7293. License 142

### REAL ESTATE MARKET

HOUSES FOR SALE

A $30,000 HOME FOR LESS THAN HALF
After years of study we have developed a very particular type of home. 7 rooms, 3 baths, oil heat, fireplaces, Frigidaire, butler's pantry, maid's room and bath, garage for 2 cars, 7 chambers and 3rd-floor nurseries or guest suite, 40,000 sq. ft. of ground with shade and fruit trees, splendid environment, tucked away from noise and traffic. Has all the luxury, near schools, churches, stores, excellent train service 20 minutes to Boston. Owner will sell for $15,000 cash. Inspect at 120 Bellevue st., West Roxbury; EDGAR McCALLUM, Agent.

Arlington Heights Bungalows
5 new Modern detached garages. F. M. McCALLUM CO., Arlington Heights Station.

NEWTON CENTRE SACRIFICE
New Colonial home, 7 rooms, sun parlor, 2 baths, hardwood detail, flower beds. 1500.

$2800 Bungalow, 5 rooms, tiled bath, fireplace, Colonial detail, Jamaica Plain district. Call Mr. Gilbert, Jamaica Plain 0401-R.

W. ROXBURY New 7-rm. brick cottage, hardwood floors, fireplace, Frigidaire, $4000 2 family, all modern; good rental; 2 baths; newly tiled. Hancock 3841.

$200 Double Boro' apts. Wallace, City Point. Owner, Beacon 0400, Ext. 1, Mr. Wallace.

MALDEN SACRIFICE—10 rms., oil heat, mod. 2 baths, newly tiled, reduced $8500. Mal. 1707.

MELROSE HIGHLANDS — Practically new 6-room single, tiled bath, oil heat, Reading 0085-W.

Brookline—2-3-6 Brookline Ave., new 2 family, fireplace, tiles, etc. Parkway Realty, Inc.

WANTED—Bargain in 2, 3 or 6-family house, Brookline, Newton or Boston; will pay cash; give full story in first letter. M 175, Boston American.

BIG W. Roxbury value, 7 rms., garage, land; great reduction. Parkway 3564-W.

### RENTALS

FOR SALE OR RENT

WELLESLEY
$1000 will buy most attractive title reproduction of old Dutcher Cape Cod cottage. Has 6 rooms and bath, large kitchen, everything sheltered from north winds, fine view, 1 acre of land. Investor Note location among fine estates. Owner, 1 Wellesley Square, Wellesley. Wellesley 0100.

BENJAMIN C. TOWER
81 Milk st., Boston. Liberty 8145 or call H. C. Wignall, Wellesley 2410.

FELLAWAY—Medford, beautiful Colonial home, 7 rooms, 2 baths, tiled bath, fireplace, tile bath, shower, oil heat, 2-car garage, 2 minutes to Sullivan Sq. Trolley. Brattle 0400.

BRIGHTON—2-story bldg., unrestricted for mfg. or garage use, office, heat, low rent. Bra. 8072.

HOUSES FOR RENT

WELLESLEY HILLS—Comfortable 8-room house, convenient location, $60. Wel. 0600.

### FURNISHED APARTMENTS

CAMBRIDGE—Modern 3 and 4 rooms, furn. 4 rooms and kitchen. Univ. 4169.

DORCHESTER—Modern apartments, Neponset section; all heat, garage, $45; adults. Garage 2100.

FURNISHED apartments; Brookline-Allston; all newly refrigerated, parking, rent reasonable. Longwood 4400.

HUNTINGTON AVE., 108—Apt. 2, unfurnished, 3 rooms, bath, kitchenette, private gas; $12.50 wk.; also furn. rm., $6. Ken. 9100.

QUINCY—5 rooms, heated, modern, $40. Frigidaire, garage opt. Granite 4527.

QUINCY—3 rooms, heated, modern, $30. Frigidaire, garage opt. Granite 4527.

QUINCY—5 rooms, heated, modern, $40. Frigidaire, garage opt. Granite 4527.

SOMERVILLE—3-4-5 rms., near churches, stores; new insides; renovated; adults, $25-$40. 2 Bow St. Prospect 0127.

SOMERVILLE—4 rooms, all impts., $25. Apply 847 Broadway. Somerville 1600.

SOMERVILLE—3 rm. apt., 1st floor, all impts., except heat, $35. Somerville 1600.

WATERTOWN—5 pleasant rms., flowers, bath and garage, $30. Call La. 7479.

WINTHROP—28 Pleasant st., 5 rms., modern impts., bath; convenient, $30. Open 2-5. Win. 2310.

WOLLASTON—4 lower, sunny rms., steam heat, $35, gar. opt. Center Newton 1400.

14 LINDALL PL.—5-room tenements; in good condition; ready to occupy. Apply to janitor. Rent reduced to $15 per month.

### UNFURNISHED APARTMENTS

AFRAID OF THE BIG BAD WOLF? Live in the Washington Arts—modern, new, 3 rooms, bath, unfurnished, sep. parking, rent $40 up. PHILIP DAVIS, trustee, 135 Washington st.

Roxbury—4-5 and 6 rooms. Walnut Park and Walnut Ave. Also Dudley side. Elect. Refrigeration. Rent reasonable. Janitor service. Phone Capitol 8800 (9 A. M. to 5 P. M.).

ALLSTON, 1046 Comm'th Ave., 4 and 5 rms., tiled bath, oil heat, refrig., elevator, $45 and up. Mr. White on premises or ALLEN & MAHER, Hub. 0150.

BRIGHTON, 1 Scottfield Road, 4 rms., tiled bath, oil heat, refrigeration. Big reduction. $12 to $45. See Supt. or ALLEN & MAHER, Hub. 0150.

BRIGHTON, 4 Caro Ave., off Cambridge st., 4 and 5 rms., all conv., some with balcony $42 to $48. Janitor. Suite 5, or ALLEN & MAHER, Hub. 0150.

95 Park Drive
IN THE FENWAY
1 room kitchenette, $18. 2 rooms, $19. Tile baths, refrigeration. Kes. 4343.

Queensberry Apartments, $25-$40
2 to 6 rooms; some with baths. 10 Queensberry St. Kenmore 2159.

The Exeter Furnished and unfurnished suites, penthouse. 34 Exeter st. Ken. 0915.

AVON APARTMENTS
1, 2 and 3 rooms, fire places, built in beds, gas ranges. 25 Linnaean St., Cambridge. Uni. 8727.

574 Huntington Ave., 1-2 rooms, all conv., refrigeration, $18 and $20. Ken. 9100.

FOUR HEATED ROOMS, $25
604 Walnut Ave., Roxbury. Call 4505.

ALLSTON—56 Gardner St., 5-6-room tenements, refrigeration, garage. $50-$55 a month. See janitor or Humbert 2958.

ALLSTON—3-room apartment, newly decorated, $30. Inquire Thomas Tower, 11 Hughes Pl., near Allston depot.

ALLSTON—5 rooms, modern, oil burner, near car line, $6-$8. 16 Winchester st.

ALLSTON—6 modern rm. apts., gar. $50; adults. 79 Bartlett Ave., Al. 1561-W.

ARLINGTON—6 rooms, business section, kitchen cabinet, refrigerator, $50. Call 1060-W.

ARLINGTON—3 rms., sun rm., gas, gas kitchen, $40; garage opt. Lexington 1660 or 1661.

ARLINGTON—3 rooms, sun parlor, all conv., gar.; reasonable rent. Ark. 2-1-M.

BACK BAY—Tested apts. as low as rms. $20; 3 rms., $30; also 5 rms., $35. Open 9 to 5. Kenmore 2159.

BACK BAY—130 St. Botolph St., 5 rooms, newly decorated, janitor service, refrigeration, rent reduced.

BEACON HILL—35 Pinckney St., duplex, 4 rms., bath, Kelvinator. $70. Cap. 3507.

BEACON HILL—4-rm. heated apts., $55-$75; white sinks, etc. 109 Chestnut st. Lib. 9100.

BELLEVUE—Newly decorated 5-rm. apt., bath, fireplace, refrig., and reduced rent. Lib. 9100.

BROOKLINE—5 sunny rms., $27; improved heat, best location; generous decoration to janitor or handy man for part time work. Lon. 1081.

## RENTALS

### UNFURNISHED APARTMENTS

NEW LOW RATES
Every desirable convenience. Refrigeration, parking, etc. Rooms, suites, all sizes. Rents, $40 up. Also furnished rooms, $6 up.
AMBASSADOR HALL APTS.
14 Ivy St. Boston

$30—ALLSTON—$30
One room and private large reception hall; bath; silhouette electrical refrigerator; heat and hot water; rent $30 per month. All newly and tastefully decorated. Apply to janitor, 1 Harvard Ave., Allston. Agent, Arrowsmith 1255.

THE ROOSEVELT
IN THE FENWAY
Rooms, suites, all sizes, some furnished, modern conveniences. Office 21 Peterborough st. Ken. 6400.

BACK BAY
1 to 5 rooms; moderate rent; $25,870. Some furnished apts. Apply Superintendent, 24 Gloucester st. Com. 7750.

$20 BASEMENT APT. $20
2 rooms, kitchen, bath, bath, free park. 1415 Commonwealth ave., Brighton. Apply janitor.

BROOKLINE—Coolidge Corner, 7 outside heated rms., 2nd floor. Beautiful home; first-class location. 1161 Beacon St. Tel. 5877.

BROOKLINE $30—5 modern rms., refrigeration, parking. 1 rm. 1 flight up. Call 2915.

BROOKLINE—Rms., furnished, $10 up. Sleeping suites, $40-$60; also unfurn. $25-$30. Kenmore 2159. 30 Gloucester st.

BROOKLINE—3 rooms, bath, private entrance, $25. Cameron St. Beacon 2100.

CAMBRIDGE—Modern 6 rooms heated, unfurnished, $65. 85 Lancaster st. Kirk. 1540.

CAMBRIDGE—57 Lawn St., 2 rooms, use of bath, $20 month garage. Uni. 10045.

DEDHAM—3 rooms, modern, combination steam heat, car space, $25. 181 Elmwood st.

DORCHESTER—164 Forester St., 6 rms., refrigeration, $70 month. 2 rms., $20. Norfolk st., all impts. $35; 11 Worten St., 5 rooms, heated, $45. Kenmore 2159.

DORCHESTER—127 Jerome St., heated 2 large rms., kitchenette, bath, parking; $35 a week.

DORCHESTER—Modern 5-room apartment, steam heat, $50. Apply Western Avenue Garage, Allston.

DORCHESTER—29 Melville Ave., 5 rooms, refrigerator, fireplace, gar. Ave. Tal. 6495.

DORCHESTER—25 Saunin St., modern 5 rms., 2nd floor, steam. Tal. 8326 after 5 p. m.

DORCHESTER—Large 3-rm. apt., steam heat, modernly adults. Ki. 2-M.

DORCHESTER—Heated apartment, 3 rooms, vacant. 39 Howe St. off Hancock St.

FOREST HILLS—Hyde Park Ave., 4 rooms, modern, porches, $30 mo. F. J. Grant, 10 Fremont St., Boston. Lib. 2300.

JAMAICA PLAIN—3 rooms with all modern improvements, polished floors, $35. Tel. HIGHLANDS 8130.

JAMAICA PLAIN—Large living room, fireplace, refrigerator, bath, $45. Call Eng. 6694.

MATTAPAN—Near square, nice cozy 3 or 4 room apartment. Has fireplace. Adults. 1 Bloomfield st.

MODERN 3-4-5 rooms, ideal location near Harvard Sq. Spacious rooms, open fireplaces, refrigeration. Moderate rentals. Adults. 3 Arrow St. Cam. 0100.

READVILLE—Blue Hill Reservation; 3 rooms, 4 rooms; 85 Cliff St. Mattapan Sq. Hark 1128.

ROSLINDALE—6-7 room, 2 family, good condition, sunporch, heat. $45-$50. Par. 4196-W.

ROSLINDALE—Upper 7 rooms, 2 family. Reduced $45. 31 Ainsworth St. Parkway 0101-R.

ROXBURY—4 rooms, bath, gas, electric, refrigerator, $35. 718 Mass. Ave., cor. Howard Ave. Tel. Con. 1885.

ROXBURY—4 rooms, all impts., $30. Inquire 2 Bow St. Prospect 0127.

ROXBURY—4 rooms, all impts., $25. Apply 847 Broadway. Somerville 1600.

SOMERVILLE—3 rm. apt., 1st floor, all impts., except heat, $35. Somerville 1600.

SOUTH BOSTON—4-5 rooms, all impts., 2 South Boston 2017-2477.

SOMERVILLE—4 rooms, all impts., $25. Apply 847 Broadway. Somerville 1600.

WATERTOWN—5 pleasant rms., flowers, bath and garage, $30. Call La. 7479.

WINTHROP—28 Pleasant st., 5 rms., modern impts., bath; convenient, $30. Open 2-5. Win. 2310.

WOLLASTON—4 lower, sunny rms., steam heat, $35, gar. opt. Center Newton 1400.

14 LINDALL PL.—5-room tenements; in good condition; ready to occupy. Apply to janitor. Rent reduced to $15 per month.

### ROOMS FOR HOUSEKEEPING

BEACHMONT—2 sunny furn. rms., steam heated. $6. Parking. Rev. 3132-R.

CAMBRIDGE—Large heated room, bay windows, gas stove, ice chest, tel. in room, $5 wk. Kirk. 1540. 85 Lancaster st.

CAMBRIDGE—Nr. Central Sq., warm baking room well furn., $4. 15 Williams ct.

CAMBRIDGE—Nr. Central Sq., warm heated, gas, elec., 2d up, near cars. Cha. 0927

DORCHESTER—92 Pleasant st., 2 rooms with kitchenette, steam heated, radio, $7.50.

JAMAICA—27 Woodman st., 1 rm., kitchenette, gas supplied, $3 wk. Jam. 0400-R.

JAMAICA PLAIN—Heated, front rm., kitchenette, gas supplied, $3.50 wk. Jam. 0400-R.

ROXBURY—49 Waverly St., 2 rooms, with range; cook, heat, hot water. $12. 4119.

ROXBURY—3 rm. furnished kitchenette, steam heated, gas, elec. Furn. Sou. 4621-J.

### ROOMS WITH BOARD

BACK BAY—Refined home, 2 gentlemen. Rea. 6 Batavia St. Circle 6337.

BROOKLINE—Warm room and board, no other boarders, parking, near car line. 1690.

BROOKLINE—Near Village, large airy double room, board optional. Regent 1435.

NEWTON—Large room, oil heated home. Board opt. Near transportation. Cen. 2000.

### HOMES FOR INVALIDS

CAMBRIDGE—24 Wendell St.; nurse, 17 years' exp.; gen. duty, invalids. Uni. 7545.

### ROOMS WITHOUT BOARD

HOTEL BELMONT—118 Huntington Ave., rms. with or without baths, open; rates very low.

ALLSTON—Large attractive, heated rm., in Near Beacon Car. Stanhope 1000.

ALLSTON—Large warm room, next to car, $2.50. 1 single family. Bra. 6345.

ALLSTON—Cozy warm room, running water, 51 private home, parking. All. 0525.

BEACON HILL—Cozy, warm room, with steam heat electricity, continuous h. w., bath; 2 gentlemen. Lib. 4497.

BROOKLINE—Furnished rooms, bright, near car line, $6-$8. 16 Winchester st. 5375-W.

BROOKLINE—272 Walnut St., rm., combination h. w. shower, $5 up. Long. 8454.

CAMBRIDGE—2 warm sunny rooms, kitchen privilege, $5 wk. Private family, private home. 20 Langdon St., Cambridge.

JAMAICA PLAIN—Warm, comfortable room, $3; near cars. Jam. 3102-R.

MELROSE HIGHLANDS—Room for 2 gentlemen, with garage, if gentleman. Mel. 1156.

SOUTH END—Attractive singles in clean quiet house, for business men and women. Rea. 1 Rutland Sq. Kenmore 2159.

UPHAMS CORNER—Large heated rm., next bath; gas supplied. Gen. 0400-R.

In LACONIA ST.—Rms., $2, $3; bskp., $7.50, $8. 2-room suite, $8. Hub 1079.

29 GLOUCESTER ST.—Single and adjoining rms.; finest location. Com. 5684.

27 W. NEWTON ST. $3, $4, $5 a week. Tourists $1.50 per person a day with bath.

204 BAY STATE RD.—Single, double, front, rear rms.; parking. Kenm. 0237.

407 Marlboro St.—Suite 3; newly furn. rooms, running water; rear. Circle 6363.

## RENTALS

### CHILDREN TO BOARD

CHILD wanted, any age, good home and care; card Crystal 1795-M.

BOARD—Will board baby, child, good home, near schools; rea. Som. 9473-R.

WANTED—Infant to board, over 2, excellent care. 34 Somerset 7422-R.

WANTED—Infant or child to board; best care. 35 St. Mary's. Dor. 7584-W.

### OFFICES—STORES

SPACE FOR RENT—666 Dorchester Ave.; good for real estate, shoemaker, delivery, etc. Geo. 0437.

EXCELLENT location, barber shop, shoe repair. Cheap. Hig. 7172.

### TRUCKING—STORAGE

CALL DUDLEY TERMINAL STORAGE WAREHOUSE, 2376 Washington St. For estimates for storage, packing, crating or shipping. Dudley 0333.

HERMAN'S RETURN LOAD SYSTEM All private return load baby carriages. 744 Broadway, Somerville. SOM. 1378.

### BUS. OPPORTUNITIES

BAKESHOP to let. Long, new large store, fine paying route; occupied 30 yrs. by M. J. Murphy, 238 Ocean St. Rea. 4926.

MEAT market. Must be location $900 easy business; make offer. Eve. 2663-M.

### MISC. FOR SALE

Certified BARGAINS

LINOLEUM
9x10 ROOM LAID $15.90
Covers living room, dining room and connected Manle and tile patterns for any size room. Phone or stop in tomorrow to call with complete estimate.
H. EDISON CO., Est. 1895
100 Portland St. Tel. CAPITOL 8965

Snow Pants Going Big—All weather pants, $1.98. 7-14, $1.50; 14-20, $2.00. Red Star Outfitting Co., 3 Winter Place, Boston.

BRAKES Relined, adjusted, efficiency tested, $1. HARVEY'S 1313 Boylston St., Ken. 2180

"Quick Meal" Bit Burners, ranges, parts. Wanted, 32 Stove St. CAPITOL 2400.

Ebling's Extra That Grand Old Beer Since 1868. 176-180 Williams st. Kes 2878

Star Washers, $42.50. Worth Class, 83 Summer st. Boston. Lib. 7753

50c Gas ranges—$4. Coils, 25x36 cast enamel, stoves—side oven, broiler. Ken. 4217.

SERVICE CO.—Oil heating engineers, oil burner installation, day and night service, 24-hour burner service. 1 Mass. Ave. Bos. 4755.

REPOSSESSED elec refrigerators, guar., $29.50 up. Norge, Kelvinators, etc. Refrig Exchange, 1384 Comm'th Ave., Brighton. Stad. 2222. Near City Hospital.

FRENCH DOORS, All sizes at low prices. 474 Riverside Ave., Medford. Mystic 1450

KRENTZMAN COAL CO.—Quality coal and fuel oil. Prompt service. 159 Bristol st., Chelsea. 0165.

ECONOMY WALL PAPER CO., quality paper hangers. Opening of Summer St. store. Liberty 9100.

SAFETY AUTO GLASS at unit prices. Factory Glass Service, 329 Columbus Ave. Ken. 6483.

Mattresses Metropolitan Mattress Co., Ave.; 6 rm. single, new, Highlands 6573.

### FURNITURE

REPOSSESSED 4-ROOM OUTFIT OF FURNITURE
Will Be Transferred for Balance Due. Consisting of 9-Piece Living Room Suite, 2-Piece Dining Room and Bedroom Suite, Gas Range, Linoleum, Rugs, Etc. Small balance due may be paid at rate of $1 per week. Can be seen at once at Credit Manager, Mr. Morter, BROWN'S, 1239 Washington st., Boston. Open Evenings.

A 4-ROOM outfit of brand-new furniture for $165 complete, consisting of an 8-piece dining room suite, 3-piece bedroom suite, 3-piece parlor suite, 8-piece breakfast suite. Terms to be purchased separately if desired. Call Highlands 8167 for appointment. Open Saturday afternoons. Ask for Mr. Edward Everett Sq.

Beautiful 1933 BRAND NEW LIVING ROOM SUITES, 3 PIECES, Only $69.50
ROAD FURNITURE, 145 WASHINGTON ST., NEAR BOYLSTON. LIB. 7445. Open Eves.

ECONOMIZE AT ECONOMY FURNITURE. Wash. Ave., Boston. Occasional Chairs Special at $4.95

Furniture wanted; highest prices paid for cash. Dotton's 785 Wash. st. Hub. 5150.

### MUSICAL INSTRUMENTS

NICE upright piano $55, bargain. 36 Dartmouth st., Boston. Seen any time.

### CLOTHING

AS ADVERTISED SALE!
1 and 2 Pant Suits, Topcoats, Overcoats
Worth $18.50, $22.50
NOW $12.75
UNITED CLOTHIERS
1001 Washington St.
OPEN EVES.
NOW $9.75

### JEWELRY—DIAMONDS

GOLD Jewelry, WATCHES, SILVER, Dental S. SANDLER & CO., 145 TREMONT ST.

HIGHEST prices paid for Jewelry, old gold, diamonds. S. Blomfield, 373 Wash. St. Ken. 6060

CASH for diamonds, old gold, jewelry, etc. Liberty Loan Co., 2d floor, 370 Wash. st. Boston.

CASH—Highest prices; diamonds, watches, gold. Wm. A. Thompson Co., 125 Tremont st.

### OIL BURNERS

OIL BURNERS $5.75
Approved by Mass Fire Underwriters
SERVICE STATION OUTLET
4 PORTLAND ST., NEAR HANOVER ST.

DE LUXE Range Burners. Cadmium burners approv. guar. $7.50. Modern Mfg. Co., 230 North Washington st. Cap. 1675.

OIL BURNERS, $6 complete, guar. Tuck Sales, 16 Washington Ave. Chelsea 0032.

### FURS

GENUINE FUR COATS $15
HAND NET AND SHADOW PONY
LOAN OFFICE PRICES
Straight from Metropolitan Furriers

###

# COOK-COOS

By TED COOK

Copyright, 1933, King Features Syndicate, Inc.

Philadelphia judge has ordered a gent who got into trouble because of liquor to write the word "sobriety" 1000 times a day for the next year.

Maybe it seemed a good idea at the time. But what would you feel like doing after writing "sobriety" 1000 times?

So would we.

* * *

Simile—

Dirty as a sophomore's corduroys.

* * *

"TROUBLE IN PARADISE"

(Official Statement)

"New York City is 100 per cent pure. My fifty inspectors have just finished a complete survey and they report to me that no indecency exists any longer in any shows."—David S. Lavine, Commissioner of Licenses.

* * *

The further that Pecora goes
The more the nation holds its nose.

* * *

LIVE AND LEARN

(Lamar, Mo., Democrat.)

Last week the Irwin Community club met with Mrs. Oscar Metsinger, Mrs. Humphrey led the devotions. Roll call was answered by telling what household duty we liked best and what one we disliked most. This proved very interesting. Mrs. Mudd had a round table discussion on "Hobbies." We found several members had unusual hobbies.

* * *

## Q. and A. DEPARTMENT

*Dear Aunt (Curves) Bella:*

*Is it true that you are in the movies using the screen name Mae West?*

Worshipper From Afar.

Ans.—You clever man! Auntie B. will not say "no" and she will not say "yes." She does, however, congratulate "Worshipper from Afar" for his keen powers of deduction which do nobody any harm and brighten up the day for a party whose name I will not mention.

Aunt ("Her Secret") Bella.

* * *

*"As I see it," snarls Genevieve, the kitchen cynic, "the trouble with business in this country is too much overhead and too little underhat."*

* * *

Are merely talking thru their hats. Fifteenerats think technocrats

* * *

## Adam Scotflaw's Djournal

Lie wide-eyed and restless this night contemplating human nature and how the sapiens female make a mountain out of an anthill, and yammer and lector and bleat and wound flights on table every time a man flip cigar ashes in the sugar bowl.

## HEAR! HEAR!

Professor Dilloway Doakes, of Swamproot University, has long been recognized by Rotary Clubs of central Florida as one of the outspoken students of world affairs in the deep South. Never a man to mince words in an international crisis, Professor Doakes last week made a suggestion that may bring vast benefits to both the United States and Russia. "Why not," declared Professor Doakes, addressing the convention of the Left Handed Motormen of America, "recognize Russia without delay and send Huey Long in that vast, far-away country. This master stroke would put the Louisiana Senator far out of hearing for Americans and at the same time automatically assure the Russians an ample supply of soap—soft soap."

* * *

## Adam Scotflaw's Djournal

This daye cal on Ladie Townsend, who, if my eares serve me aright, hath Cocker Spaniel pups to exchange for true gold, and after tipping of my hat to Ladie Townsend I did speak out boldly, saying, "I am come to cast eyes upon an Spaniel pup!" and in less than five minutes by the clock we did strike a bargain, and I depart with an eight weeks thing ling, of delicate fawn colour, with mightie prettie eares, and weepie eyes, and I know not whose heart beat the faster—mine or the noble blooded quadraped's!

* * *

## DAILY PUZZLE

"I am glad to be able to pass on to my children the record of what I tried to do, putting in a full day's work and playing the game, playing a man's card, in bringing a ray of sunshine to those who fell in the battle of Depression."—Mayor O'Brien.

**FAMOUS LAST WORDS**

And if I show you my license, officer, will you show me your star?

* * *

*All chassez!*

* * *

## Daily Crossword Puzzle

By EUGENE SHEFFER

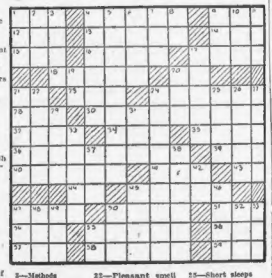

**HORIZONTAL**

1—Bovine animal
4—Be of the same opinion
9—Hastened
12—Anglo-Saxon money of account
13—Speak in slow heightened tone
15—Kind of poem
17—Former governors of Algiers
18—Simpefy
17—Large flat-bottomed boat
18—Utensil with prongs
20—By
21—Symbol for barium
23—Prefix: three
24—Rim for strength
26—Skill in performance
29—Form of lever balances
32—Relieve
34—Wine vessel
35—Hurried
36—Fraud
38—Body of water
40—Fortress
41—Distant
42—Nova Scotia (abbr.)
44—Ever
45—Pondered
46—Exclamation of despair
50—Unit of electromotive force
51—Modern
54—Waste piece of cloth
55—Forage
56—Member of a certain Indian tribe
57—Sense organ
58—Demigod, part man and part animal
59—Chess pieces

**VERTICAL**

1—Food fish
2—Native compound
3—Methods
4—Serpents
5—Tend toward any point
6—Demolish
7—Female of the sheep
8—Hebrew name for God
9—Fabulous bird of Arabia
10—Fuss
11—Naval
16—Remains
19—Indefinite pronoun
20—Everything
21—Pertaining to weight
22—Pleasant smell
24—Dreadfully

**YESTERDAY'S ANSWER**

25—Short sleeps
26—Color
27—Name: poems
28—Strikes lightly
31—Australian bird
33—Lists
35—Wife
36—Annual Church holiday
42—Concerning
43—Greatest part
46—Musical instrument
47—Exist
48—Place
49—Spoon
50—Go away of
52—Consumed
53—Number
55—Like

## THIMBLE THEATRE, starring POPEYE

Now Showing—"Second Wind"

MOTHER!
DEAR OL' MOTHER, I BEEN MIGHTY LONESOME WITH-OUTCHA!
AN' ALL THE TIME I THOUGHT I WAS A ORPHINK
SQUAWKHK!
FOR MERCY SAKE! WHO AND WHAT ARE YOU
JUS' LEMME TAKE A BIG BREAF AN' I'LL TELL YA ALL ABOUT MESELF
I YAM WHAT I YAM, AN WHAT I YAM I YAM; AN THAS ALL I YAM!

## BRINGING UP FATHER (FOLLOW JIGGS AND MAGGIE IN THE BIG COMIC SECTION OF THE SUNDAY ADVERTISER)

Can't Escape It

I'M SICK AN' TIRED OF HEARIN' ABOUT FOOT-BALL AROUND THIS HOUSE—I'LL CALL ON SOME BUSINESS MEN TO TAKE MY MIND OFF OF IT—
HELLO—MR. JUMBUS—
JUST A MINUTE, AND I'LL BE RIGHT WITH YOU; I'M ALL UPSET—
I CAN'T DO A THING UNTIL I FIND IT—I WONDER WHERE I COULD HAVE PUT IT
WHAT?
MY TICKET TO THE FOOT-BALL GAME THIS AFTERNOON—

## POLLY AND HER PALS (FOLLOW POLLY AND HER PALS IN THE BIG COMIC SECTION OF THE SUNDAY ADVERTISER)

A Bird In the Hand

I WAS TELLIN' HOW MANY STRANGERS STOPPED ME ON THE STREET AN' TALKED TURKEY, WHEN ASH UPS AN' PAINTS!
DEAR ME! HE MUST HAVE FORGOTTEN THE INCIDENT!!
WHAT INCIDENT?
THE HON. ASH DECIDED TO MAKE YOUR HON. TURKEY TRIP PAY, SO HE TOOK ORDERS FOR WILD TURKEYS!
AL AS IT DIDN'T SEE A SNGLE TURKEY ON THE HULL TRIP—THAT'S JUST TOO BAD!
JUST TOO BAD IS CORRECT, SIR,—
—SEEING THAT THE INDUSTRIOUS ASHUR COLLECTED OVER FOUR HUNDRED DOLLARS!

## LITTLE ANNIE ROONEY

An Anaemic Blueblood

(YOU LOOK BEAUTIFUL, MISS ANNIE—YOU'LL BE THE BEST DRESSED LITTLE GIRL AT THE PARTY
I KNOW I OUGHTA BE AWFUL HAPPY—BUT I JUST FEEL AWFUL SCARED
MISS ANNIE ROONEY
GEE!
I DON'T SEE WHY PEGGY SHOULD INVITE A COMMON LITTLE ORPHAN TO HER PARTY!
JUST BECAUSE THE ROBBINS FAMILY IS RICH—PEGGYS MOTHER DOESN'T DARE OFFEND HER—BUT WE CAN IGNORE THE LITTLE PEST!
GEE, I GOT THE WIM-WAMS AWFUL—ALL THE SNOOTY KIDS SNEER AT ME 'CAUSE I'M AN ORPHAN—I FEEL LIKE BAWLIN'—BUT I WON'T—'CAUSE THEN ALL THE KIDS WOULD LAUGH AN' THINK I WAS 'SHAMED OF BEIN' AN ORPHAN—I WON'T CRY—IT'S KINDA TOUGH BEIN' AN ORPHAN—BUT IT AIN'T NOTHIN' TO BE 'SHAMED OF!

## BARNEY GOOGLE (FOLLOW BARNEY GOOGLE'S ADVENTURES IN THE BIG COMIC SECTION OF THE SUNDAY ADVERTISER)

Give the Little Boy a Hand

I WISH I'D CROAK—SULLY—!
KEEP QUIET—AN' GO TO SLEEP ----- IF YOU'D TAKE ME INTO YOUR CONFIDENCE—I MIGHT ADVISE YOU WHAT TO DO—
I CAN'T SLEEP—I'M GOING OUT—I'LL GO CRAZY IF I HANG AROUND HERE—
GET AWAY FROM HERE OR I'LL CALL THE POLICE—
MADAME GYPI
CLAIRVOYANT
HAVE A HEART—LADY! IF YOU ONLY KNEW HOW BOTHERED I AM—

## TIM TYLER'S FLYING LUCK (FOLLOW TIM TYLER'S FLYING LUCK IN THE BIG COMIC SECTION OF THE SUNDAY ADVERTISER)

Tropical Telegraphy

THOSE SAVAGES ARE OUT FOR BLOOD—IT WON'T BE SAFE FOR US TO CAMP HERE ANYMORE, TONIGHT!
I'VE GOT AN IDEA, UNCLE MALFORD! YOU AND REX WAIT RIGHT HERE—AND TELL SPUD TO COME WITH ME!
UNCLE MALFORD WAS WANTING A BOAT YESTERDAY—HERE'S OUR CHANCE TO GET A GOOD WAR CANOE, FREE, BUT WE'LL HAVE TO ACT BEFORE THE SAVAGES RETURN!
SH—SPUD!
OKAY, TIM! BUT I'VE GOT TO OVERPOWER THAT GUARD FIRST, BEFORE HE CAN SQUAWK FOR HELP!
KEEN EARS DETECT SPUDS APPROACH AND WILD SHRIEKS SPLIT THE AIR!
NOT FAR DOWN THE RIVER BANK A PILE OF HUSKY WARRIORS TURN IN THEIR TRACKS!

## KRAZY KAT

Pulling the Wool Over Ignatz' Eyes

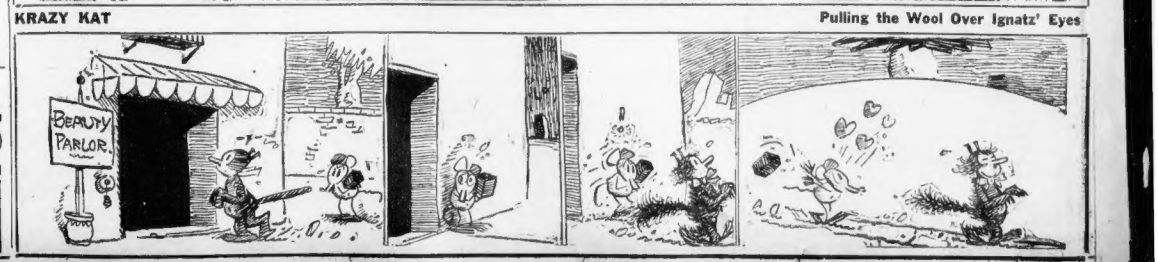

NEW ENGLAND'S GREATEST EVENING NEWSPAPER

BOSTON EVENING AMERICAN

LARGEST EVENING CIRCULATION BY MORE THAN 75,000

WEDNESDAY, NOVEMBER 15, 1933

# Put Recovery First, Mr. President!

To the extent that the activities of the Roosevelt Administration have offered a field holiday for radical visionaries, the process of economic recovery has been impeded.

The leading up of Government departments and special emergency administrations with impractical theorists, who are hostile to the American system, has spread confusion.

Accordingly, the high confidence of the Spring and early Summer has ebbed.

The psychological assets, which inhere in the willingness of the commercial, industrial and financial classes to co-operate, have been dissipated.

We appeal to President Roosevelt to act quickly to remedy this situation while there is yet time.

Two steps are urgently needed.

One is to clear the departments and emergency administrations promptly of the professional business baiters.

The second is the enunciation by the President of the doctrine that the making of a Utopia must be sidetracked until the country has convalesced from the scars of the depression.

---

Until business volume and employment reach normal proportions, the long-term controversial issues must be held in abeyance.

If the Administration is to achieve the mandate of the American people to accelerate economic recovery, such as is under way in various foreign countries, including Canada and England, it must begin to judge economic policies by their effect on near-term gross volume of business and employment.

Such a fresh orientation would entail new emphasis on the economically sound, business-building steps in the Roosevelt program, including bolstering up the purchasing power of farmers, stimulating the capital goods industry through acceleration of public works and through Government financial aid to private interests, mortgage relief to home owners, a managed currency along scientific lines, and strengthening the fountains of credit and inducing them to function again.

Such a clear definition of objectives would at the same time entail calling off the radical wolves in the Government service who have been rendering business men psychologically impotent to aid in recovery because of insidious breaking down of the American tradition.

---

The tall talk about revolution by young radicals in the NRA is well known.

The same spirit of hostility to private business, as such, extends to other Government services.

Specifically, there are divided counsels within the Agricultural Adjustment Administration.

The President appointed George N. Peek, an experienced executive, in charge as Administrator.

Under his constructive leadership, definite progress has already been made, especially in regard to the cotton and tobacco crops.

But leaders of the tobacco industry, who pay $400,000,000 in taxes, found vague hostility toward them within the Government service.

Radical dissenters within the Agricultural Adjustment Administration, who are suspicious of the essence of the profit system on which our modern competitive economic society rests, have been delaying the making of helpful, price-raising marketing agreements with processors who buy the great agricultural staples.

It is elementary in government and in business management that the executive be permitted to surround himself with aides who are sympathetic to his major objectives.

It is inexcusable to continue within Government agencies hostile and conflicting elements who impede the swift movement toward a stated objective.

---

General business and employment are to a large extent dependent on the success of this experiment to rehabilitate the purchasing power of the farmers.

Mr. Peek has a single-minded devotion to the price-raising objective, and, with the sense of a practical executive, he is willing to let minor issues wait.

Responsibility for divided counsel will center on the President.

Mr. Roosevelt should realize that the opportunities for social regeneration and economic stability will be enormously heightened after business has been lifted from the bogs.

On the other hand, if business is handicapped with unsupportable burdens at the early stages of recovery, economic deterioration is threatened, and that inevitably means social decay and a lowering of living standards.

# Red Cross Roll Call

Now is the time to join the American Red Cross.

The annual roll call, or enrollment of members, is now in progress.

For more than half a century, the Red Cross has ministered to the distress of human beings the world over.

If they be afflicted by plague, drouth, pestilence or famine, the Red Cross brings to them food, clothing, medical supplies and the other services necessary to allay human suffering and preserve human life.

The Red Cross is YOU and YOU and YOU.

The Red Cross performs its many works of mercy solely in proportion to the support which you give it.

Yor give it that support by enrolling as a member. Enroll today.

# Living in Glass Houses

The day is not far distant when people will live in glass houses, Dr. Alexander Silverman, the noted chemist, tells us in Boston.

The glass house would be clean and sanitary, easy to wash from the outside as well as within, he says, would require no papering or plastering and would be vermin proof. Color effects would be derived from controlled lighting (perhaps he means vari-hued bulbs), and from special colors of glass.

Conservatives will scorn the eminent professor. Also, the igloo dwellers would stand agape with wonder at the sight of modern apartment houses.

**Daily Bible Text** *"Understanding is a well spring of life unto him that hath it, but the instruction of fools is folly."—Proverbs xvi. 22.*

By Rev. Dr. W. B. Richards, Third Cong'l Church, Cambridge. Next text by Rev. I. J. Jackson, Baptist minister, Claremont, N. H.

# Waiting on the States

Copyright, 1933, by N. Y. American, Inc.

Secretary Ickes, as Federal Public Works Administrator, has appealed again to the Governors of ten States, asking them to expedite the awarding of road-building contracts and thereby make jobs for unemployed citizens.

The Public Works appropriations include large sums that have been set aside to lend to State for highway work. Some States are proceeding to put their allotments to work. Others are negligent—and it is this delay on the part of certain States that is holding back the Federal program.

But how long does the Federal Government need to wait on dilatory States?

As William Randolph Hearst has frequently pointed out, this country must have express highways extending from coast to coast. Such highways can be completed by linking up and widening existing good roads. In States able to do so portions of the work can be done by the States themselves with Federal aid. Other portions, where the States are poor or where population is thin, must be provided by the Federal Government itself.

To construct these transcontinental highways now, when costs are low, will make thousands of jobs, improve our internal communications for all time and—in event of war—contribute immeasurably to our national defense.

# O. O. McIntyre

## New York Day by Day

### *Sam Harris the Shy*

NEW YORK, Nov. 15—Sam H. Harris is about the only Mauve Decade producer to have success producing these days. With the stage generally picking at the coverlets he has produced the largest quota of hits, the biggest being "Of Thee I Sing." He was down to the cushion when that became a smash.

O. O. McIntyre

Modest and scorning usual Rialto affectations, he is one of untheatrical temperament, fascinated by the theater. He began as a fight promoter on the East Side, finally piloting Kid McCoy. Later a partner of George M. Cohan, a mutually profitable combination founded on a brass rail hand-shake.

His Barrie-like shyness has the same flair for inspiring confidence that distinguished Charles Frohman. Irving Berlin, George S. Kaufman et al turn out tunes and lyrics for him when others get only a pronto. In the same easy fashion, he acquires cream of the acting talent.

Out of the sidewalk ruff-scuff, his wits edged on Ghetto flagstones, he salts his enterprises with beauty and dignity of a surprising sort. Even his first night audiences, handpicked, have a Cartier sparkle.

• • •

Berton Braley as a college boy in Montana with curly brown hair wore an ensemble completely brown, smoked a huge brown pipe and led a brown bull dog. Today he is known out yonder as "Brownie." Many minnesingers have expressed a flair for single color effects. Keats was partial to deep blue, Shelly, green, Amy Lowell liked yellow and Wilde, of course, was fond of purple.

• • •

The passing of few American writers so evoked the editorial pen as that of Ring Lardner. A friend of the humorist was able with the help of several clipping bureaus to round up 915 editorials that appeared after his demise. Doubtless a number escaped and the European output has not been compiled. What had inspired most of the panegyrics was Lardner's unfaltering devotion to literary purity. He never wrote a line or a word deviating the slightest from his high ideal. What a record!

• • •

The newest wrinkle in pocket lighters is a lipstick sized dingus that herts by the air pull through the cigar or cigarette end. It was given impetus when Adolphe Menjou flourished one in a jaunty manabout-town film. More than any other, Clifton Webb is besieged by marketers of such dress accessories. The exploiters figure that if he is spotted with one the article is made.

• • •

I walked the other dusk through Water st., once the roughest, toughest, loudest brawling street in Manhattan. Today wayfarers are scattery and the serene and white-fronted mission of Jerry McCauley seemed to blend perfectly into the placid picture. The block in the 300's where John Allen's famous bagnio once offered a hell-roaring bluster was equally quiet. "The" Allen was hailed by reformers of that day as "the wickedest man in New York." But in comparison to modern machine gun baby killers he was somewhat a saint.

• • •

On Water st., too, I saw a sawdusty fly-blown lunch room whose chalked window revealed this Quixotry: "White bean soup with ham hock, soupy hash and skillet gravy." Despite the smudgy look, it almost touched off a drool.

• • •

I wondered, walking on, if there are others for whom gravy has a magnet-like attraction. Not as a food but for splattering purposes. Any time they bring gravy near me I get anything from a lapel spot to a lap drench. So much so that when I see a gravy bearer in the offing I am afflicted with a sort of gravy palsy. Just a mention of it and I go into a rhumba. But I'm just dandy around soup.

(Copyright, 1933, for the Boston Evening American.)

*O. O. McIntyre's article is a feature every week of the Boston Sunday Advertiser.*

# By Edgar A. Guest

## Just Folks

### *Objectives*

What am I working for? Drapes and things,
Curtains to hang at the window pane,
Seed for a gay little bird that sings,
Tulips when April shall come again;
Fire against winter winds and snow,
Rugs to lie on a varnished floor,
Books to stand on a shelf in a row
And food and raiment and shoes for four.

What am I working for? Money to buy
Some little comfort I know they'll need;
Something to leave to them after I die.
The home and her name written into the deed;
Four snug walls and a roof o'erhead,
All growing lovelier down the years—
Here, when everything's done and said
The totaled sum of my life appears.

Success or failure? Here it is told.
Was my gain worth while and my time well spent?
Don't reckon my merit in silver or gold,
But did those who loved me dwell here content.
Did this home often with laughter ring
Did friends find pleasure behind this door?
Did I make this place worth cherishing?
Well, that is the dream that I'm working for.

(Copyright, 1933, Edgar A. Guest)

# Listen, World!

## By Elsie Robinson

### *Below the Belt*

ANOTHER VICIOUS letter this morning. Anonymous, of course. They nearly always are. No, I wasn't surprised. They're the usual thing.

Elsie Robinson

I've actually had "form" once! Sometimes a half dozen writing friends will receive duplicates in the same mail.

What are they about? Any subject will do as long as the sender can achieve his or her one end, which is simply to hurt.

Do you endorse honesty? Sneeringly they inform you that "everybody knows you writers are all liars—simply writing whatever you're paid to write; not caring whether it's true or not."

Do you advocate purity? Leeringly they insinuate that you're "no better than you should be" yourself.

Do you criticize the Status Quo—demand a better deal for the Under Dog—suggest a general housecleaning for America? Promptly you're labeled "traitor—filthy, sneaking thieving Red!"

Do you, out of pity for some other broken-hearted mother, share your own grief, as you'd share black bread and sour wine? Then you're "showing off"—trying to get sympathy for yourself—pretending you had a child, which you probably never did, anyway."

So they come—sneering, leering, snarling snapping. Every popular columnist gets them by the thousands. O. O. McIntyre had something to say about them the other day.

Of all columnists, none is more respected or beloved than "Odd," and justly so. Quiet, friendly, always fair, he goes his way—telling of the beauty and charm, the quaintness and pathos of life as he sees it—making us more stupid and peevish souls his debtors. Yet the Snipers are out to get "Odd," too. For he says—

"In all my years of writing I have never answered those correspondents who hit below the belt. Time takes care of them."

It does, indeed! Time, and their own cussedness. For how does a Secret Sniper get that way? Is he really disturbed by your treatment of a subject? Does he sincerely desire to serve society by advancing more intelligent ideas and showing up your nonsense?

No, indeed! If such were his motives, you might respect them and him. Constructive criticism is a fine thing. An honest enemy is a gallant foe. But no such healthy impulse lies behind the wallops "below the belt" of the Secret Sniper.

The Secret Sniper, like other human beings, wants his place in the sun. And should have it. But he won't endure the long grilling required to get it. He wants God—and Society—to hand him his Good Luck on a silver platter—Right Now! And when that doesn't happen, he sees red.

His frustered egotism then proceeds to build a drama about his own defeat. It won't be a Master Mind, he can at least be a Martyr. Other men may have their brief moment in the spot light. But God's picking on HIM. And that should certainly be Front Page News.

Forthwith, he proceeds to turn any and every chance remark into a personal insult. If his friends and family are indifferent to him, he's peeved. If they're exasperated, he's persecuted. As for columnists—he "hates 'em one and all, damn their eyes!"

For are they not occupying the space and monopolizing the glory which should be his, by rights? Why, if he had the break, he'd make 'em all look like two-spots!

This being impossible, he does the next best things. He snipes—sneers, slanders and belittles. And out of it all he gets an immense satisfaction. He'll "larn 'em!" He'll show the world that he has power, too! He'll make people afraid of him—make people pay attention to him!

Why Is a Secret Sniper? That's why.

Why is it best to ignore Snipers—"let time take care of them"—time and their own cussedness? That's also why.

And so, the next time someone hits YOU below the belt, remember "Odd"—and tell him we're all grateful.

Copyright, 1933, for the Boston Evening American

# Georgia 'Horrible Example' Of Too Much Government

## *By James T. Williams, Jr.*

When President Roosevelt goes to Warm Springs, Ga., to spend Thanksgiving day, he will find himself in a state that typifies the imperative need in this country for that simplification of state and local government which Mr. Roosevelt has so long advocated.

The State of Georgia today, with a population of 2,908,000, is divided into 159 counties. This means that the people of Georgia are taxed to support 159 county governments which are no longer needed. Meantime thousands of Georgians are losing their homes because they cannot pay taxes on their property. Other thousands of Georgians are destitute and unemployed and dependent upon the federal government for relief.

Georgia schools, like the schools of many other states, are suffering from a shortage of funds, school teachers are underpaid in many instances, and many Georgia children, at the very time, when the taxtile code has abolished child labor, must face the future with no schooling.

But the 159 county governments of Georgia are still doing business. Their officials and their operating expenses are eating up taxes that ought either to be abolished or expended on the upkeep of more and better schools and upon other state services that would benefit the whole state instead of being squandered upon obsolete county governments.

**PLIGHT OF GEORGIA**

The plight of Georgia is the plight of many other states today which have failed to simplify state and local government to meet the demands of a new day.

The necessity for doing this has long been a favorite theme with Mr. Roosevelt. Many times while he was governor of the State of New York he reminded the people of that state that they were being taxed to support more than 13,000 local units of government.

As governor he used to tell them about "the six or eight layers of government that they were taxed to keep up, federal, state, county and town, electric light district and fire department district, even sidewalk district" government.

But Mr. Roosevelt as governor did not concern himself with condemning the outworn system government "built up in the days of the ox cart and unchanged in the days of the automobile" which the people of Georgia, New York and many other statees are taxed to support.

Coupled with his condemnation, Mr. Roosevelt, as governor and as President, has offered constructive criticism which his neighbors throughout the nation will do well to apply to their own state and local governments. The remedy, as Mr. Roosevelt sees it, is an awakened and organized public sentiment that will compel the people's elected servants to legislate ox-cart government out of existence and replace it with simplified government suited to modern needs.

**FOLLOWED EXAMPLE**

This is what North Carolina began to do under the progressive governorship of O. Max Gardner. Gov. Gardner first called in an expert outside agency to make a scientific survey of the state system of government. Then, in the light of the facts thus adduced, he went before the Legislature with a reorganization program supported by an argument that was irresistible.

Under his governorship North Carolina rid herself of many of the evils of county government by taking over two of the most important functions any state of the union is called upon to perform—the support and control of public education and the building and maintenance of public highways.

In addition, North Carolina, under Gov. Gardner's administration, wiped out the wicked system of county prisons and jails and chain gangs. The state took over the administration of all penal institutions.

Virginia followed the example of North Carolina, while Harry Flood Byrd was governor. At his invitation Gov. Gardner addressed the Virginia Legislature at Richmond.

An outside agency made a survey of the state. Virginia now has taken over the supervision of her educational systems, and is paving the way for county consolidation, and her highway system has been placed under state governance.

What North Carolina and Virginia have begun to do, Georgia and other states can do, and must do before their citizens can get better government at reasonable cost.

# Human Side of the News

## Thousands of Dollars to Change Hands for Tiny Squares of Colored Portraits

## *By Edwin C. Hill*

Two men in New York City are winding up a task which has taken them through a collection of albums much like the albums in which we paste up the pictures of the family and friends made at the seashore during the summer vacation. These books are picture ones, too, but one of Uncle John and Cousin Nellie. The portraits in them are of kings, queens and emperors, of ships, animals and a thousand and one other things.

Among them is a small piece of paper, reddish-violet in color and about an inch square in size. It bears the legend, "British Guiana, One Penny." It is a postage stamp issued in 1856 by that colony of the crown. It is the philatelic prize of the world, the Kohinoor of postage stamps.

For that scrap of paper the late Arthur Hind paid out $34,100 in American dollars of gold standard value—back in 1922, outbidding the King of England and all the others, when it was put up for sale in Paris at the disposal of the collection of the Austrian Count Ferrari, who was perhaps the most avid of all the world's stamp-hunters.

The count's eminence passed on to Mr. Hind, whose death in Miami last March threw on the market a great collection valued at anything between $500,000 and $2,000,000. His will ordered the collection to the auction block, and the two appraisers he named have announced that, after the completion of their work, the auction will follow in 1934.

That auction will be big news. Men and women will travel from all parts of the globe to attend it and to bid for the prizes of the philatelic world. And those of us who are not familiar with the hobby are going to be staggered by some of the prices that will be paid, and eagerly paid, even in these thin times.

Arthur Hind, born in England, came to America about 35 years ago to engage in the prosaic occupation of manufacturing plush. He settled in Utica, N. Y., and soon had a prominent standing in the business and banking circles of that community. A friend got him interested in stamps and he went to it in a big way.

When the Duveen collection was put up for sale, Hind carried it off by paying $170,000. Again, it was his $30,000 which put in his steel safes two white envelopes which bore two cancelled stamps, the one and two-penny denominations of the Mauritius postoffice issue. He paid $12,000 for a provisional stamp issued by a postmaster of Boscawen, N. H. Hind did most of his buying at auction, believing that the competitive bidding fixed values more truly than private sales.

Shortly before his death Hind met King George of England at a stamp exhibition in London. The king jokingly remarked: "Too bad you were outbidding me the other day." Hind protested that he did not know that his opponent at the auction was representing the king, and offered to present the stamp to the monarch's collection.

"No, no, said George V. 'I'll tell you what I'll do. I have a stamp I'd like to see. Let's swap."

Which they did.

For many people stamp collecting seems to exert a peculiar fascination that art, books, antiques, and gems have for other connoisseurs. And sometimes there is a rare stroke of fortune, such as occurred in the sale of the 24-cent Jenny issued by this government. A purchaser of a sheet of one hundred stamps turned them back to the clerk, saying that they were valueless because of a glaring misprint. A collector next in line almost collapsed in his anxiety to get hold of that sheet of inverted stamps. He snapped them up, and all the power of the United States government couldn't take them from him.

Each one of those one hundred stamps is valued at $3750, or $375,000 for all. Col. Green of Dartmouth Mass son of the late Hetty Green, is supposed to have paid $15,000 for a block of four.

The most distinguished of all stamp collectors is the President of these more or less United States. As a youth Franklin D. Roosevelt was bitten by the stamp bug. He set out to gather the greatest of the many varied collection in America. His collection embraces some 10,000 stamps representing the gleanings of more than 40 years. It's value is great, but it is not for sale and has never been publicly exhibited.

On March 4 when Mr. Roosevelt entered the White House, his collection formed one of the most carefully guarded sections of the luggage that went from Hyde Park and the New York house in Manhattan, and a good chunk of storage space is required in the White House to accommodate the many albums, books and envelopes that embrace the collection.

Since the government, and especially its state department, is constantly receiving cancelled stamps on correspondence from every corner of the world, fresh issues of interest almost daily find their way to the President's desk. A man of many eager interests, stamps have a special power to please and relax the man who rules us.